This is a digital copy of a book that was preserved for generations on library shelves before it was carefully scanned by Google as part of a project to make the world's books discoverable online.

It has survived long enough for the copyright to expire and the book to enter the public domain. A public domain book is one that was never subject to copyright or whose legal copyright term has expired. Whether a book is in the public domain may vary country to country. Public domain books are our gateways to the past, representing a wealth of history, culture and knowledge that's often difficult to discover.

Marks, notations and other marginalia present in the original volume will appear in this file - a reminder of this book's long journey from the publisher to a library and finally to you.

**Usage guidelines**

Google is proud to partner with libraries to digitize public domain materials and make them widely accessible. Public domain books belong to the public and we are merely their custodians. Nevertheless, this work is expensive, so in order to keep providing this resource, we have taken steps to prevent abuse by commercial parties, including placing technical restrictions on automated querying.

We also ask that you:

+ *Make non-commercial use of the files* We designed Google Book Search for use by individuals, and we request that you use these files for personal, non-commercial purposes.
+ *Refrain from automated querying* Do not send automated queries of any sort to Google's system: If you are conducting research on machine translation, optical character recognition or other areas where access to a large amount of text is helpful, please contact us. We encourage the use of public domain materials for these purposes and may be able to help.
+ *Maintain attribution* The Google "watermark" you see on each file is essential for informing people about this project and helping them find additional materials through Google Book Search. Please do not remove it.
+ *Keep it legal* Whatever your use, remember that you are responsible for ensuring that what you are doing is legal. Do not assume that just because we believe a book is in the public domain for users in the United States, that the work is also in the public domain for users in other countries. Whether a book is still in copyright varies from country to country, and we can't offer guidance on whether any specific use of any specific book is allowed. Please do not assume that a book's appearance in Google Book Search means it can be used in any manner anywhere in the world. Copyright infringement liability can be quite severe.

**About Google Book Search**

Google's mission is to organize the world's information and to make it universally accessible and useful. Google Book Search helps readers discover the world's books while helping authors and publishers reach new audiences. You can search through the full text of this book on the web at `http://books.google.com/`

B 969,865

Digitized by Google

ESTABLISHED
1875.

General Library
—OF—
VERSITY OF MICHIGAN.
Zeta Psi
11 Mar. 1897

# WORKS,

## TOLEDO, - OHIO.

ith 3-lb. Road Tires, Weighing 21 lbs.

No. 19 No. 19

Best and easiest wheel to ride. The price, too, is right.

e a Special or Racer, 19 lbs.

treet, - - - - - - TOLEDO, OHIO.

Digitized by Google

LD
3297
.P2


# WE HAVE IT:

Any article in the Music Line you may desire. We sell the best goods we can buy, and we have learned by twenty-three years' experience how to buy the best.

## IF WE DID NOT HAVE GOOD GOODS WE WOULD NOT ADVERTISE.

We have sold over 200 of our U. of M. Guitars. If you know of one that has failed to give satisfaction, hunt the purchaser up, and bring the guitar back, and see how quick we will give you a new one for it. If you want a guitar, examine the U. of M. It is just as good as its name, and we know of no name that is better.

## We Have the Best Stock

Of sheet music, music books, strings and musical instruments in the city. We desire your trade, and will make prices to merit it.

**Ann Arbor Organ Co.**

51 SOUTH MAIN STREET, ANN ARBOR, MICH.

PIANOS TO RENT.
FINE REPAIRING A SPECIALTY.


Digitized by Google

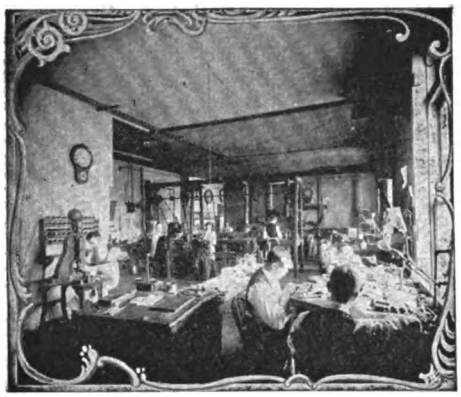

A DEPARTMENT OF OUR FACTORY.

# Compare

IF
YOU
PLEASE

## Our College Badges

Under a Magnifying-Glass
with all other makes.

**Result:**

**ROEHM & SON'S invariably the best,**

ORDER SAMPLES FOR INSPECTION
THROUGH YOUR CHAPTER.

# ROEHM & SON.

ESTABLISHED
1849.

## FRATERNITY JEWELERS,

Grand Circus Park. Detroit, Mich.

IMPORTERS AND DEALERS IN

**Diamonds,**

**Watches,**

**Jewelry,**

AND

**Fine Art Wares.**

**Unique Class and Club Badges made from special designs.**

*Best θ N E Badges.*

MENTION
'95
PALLADIUM.


Digitized by Google

# THE HEPBURN BOAT & OAR CO.,

TOLEDO, OHIO.

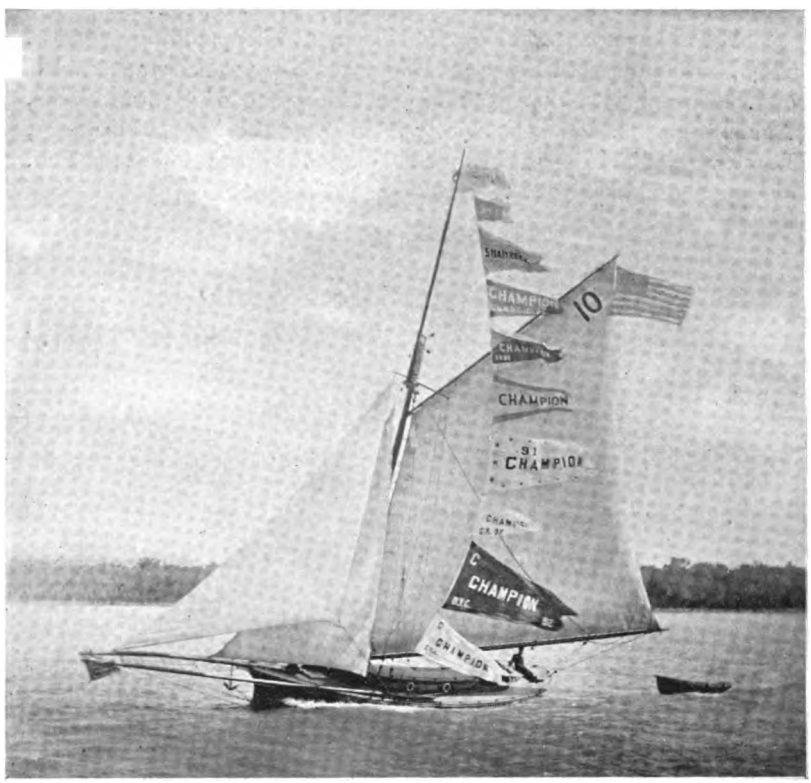


YACHT SHAMROCK OF DETROIT, MICH., Designed and Built by us.

BUILDERS OF

**Steam and Sailing Yachts, Steam, Vapor and Electric Launches.**

ROW BOATS and CANOES
Of Every Description.

OARS AND BOAT FITTINGS.

Send for Illustrated Catalogue.


Digitized by Google

# AT WAHR'S

**SEASON OF 1895**

'Twill pay every student to inspect our new stock of Lawn Tennis and Ball Supplies. We have bought cheaper than ever before and are prepared to offer underprices on Lawn Tennis and Base Ball Supplies, Gymnasium Clothing, Sweaters, etc., etc.

We are agents for Wright & Ditson, A. G. Spaulding & Bros., The Hub Manufacturing Co. We carry the largest stock in the city. Special attention paid to the Engraving of Calling Cards, Announcements, etc. Constantly in stock all the last publications, Law and Medical Books. Buy the Waterman Ideal Fountain Pen, everyone guaranteed for 5 years.

## GEORGE WAHR,

*Importer of Foreign Books, Bookseller and Stationer.*

**UNIVERSITY BOOK STORE,**
**20 South State St.**

## TWO STORES

ANN ARBOR, - MICHIGAN.

**DOWN TOWN,**
**Opp. Court House, Main Street.**

---

C. S. GREENWOOD, MANAGER.
J. M. CODY, GEN'L AGENT.

Fine Tailoring at Popular Prices

# THE MORRIS Tailoring Co.,

Suite 5 Bennett Building,
Opposite Y. M. C. A.

Detroit, Mich.


Digitized by Google

GEORGE C. HUPP
LOUIS G. HUPP

WIILLIAM E. BOLLES
EDGAR S. PAXTON

# HUPP, BOLLES & PAXTON

SHIPPERS OF

HIGH-GRADE

ANTHRACITE **COAL** BITUMINOUS

GENERAL OFFICES:
67 Woodward, Cor. Jefferson Ave.

Detroit, Mich.

---

T. J. KEECH, Ann Arbor, Mich., Manager.

JAMES TOLBERT, East Saginaw, Mich., Prop.

# FERDON LUMBER YARD

MANUFACTURERS OF
AND DEALERS IN

SAGINAW
GANG-SAWED
LUMBER

DEALERS IN

**Sewer Pipe and Drain Tile.**

Corner Fourth and Depot Streets, Ann Arbor, Mich.

TELEPHONE CONNECTIONS.

Digitized by Google

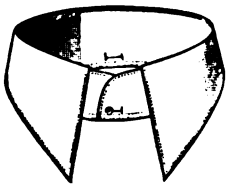

# "Pennant" Shirts

Are the only NEGLIGEE SHIRTS for Good Dressers to wear. Faultless Fitting, Unequaled for Service, "Goodspeed" Detached Collars, two Collars and two pair Cuffs with each Shirt.

**GOODSPEED'S,**

NO. 15 MAIN ST.

New Goods ready for Inspection.

# SACK SUITS

THE Double-Breasted, the Three-Button Cutaway and the Straight front Four-Button Sack, with the lower corners boldly rounded away, will in the order named alternate as favorites during the incoming season.

## Materials . . .

The Fabrics that will be chiefly used are Heather Mixturss, bronze and green effects; Scotch Goods in plaids, dark blue, grays; Oxfords in Worsteds and Cheviots.

**GOODSPEED'S,**

NO. 15 MAIN STREET.

Digitized by Google

1895.

64371

# THE PALLADIUM.

VOLUME XXXVII.

Digitized by Google

ANN ARBOR:
THE REGISTER PUBLISHING CO.
The Inland Press,
1895.

Digitized by Google

Digitized by Google

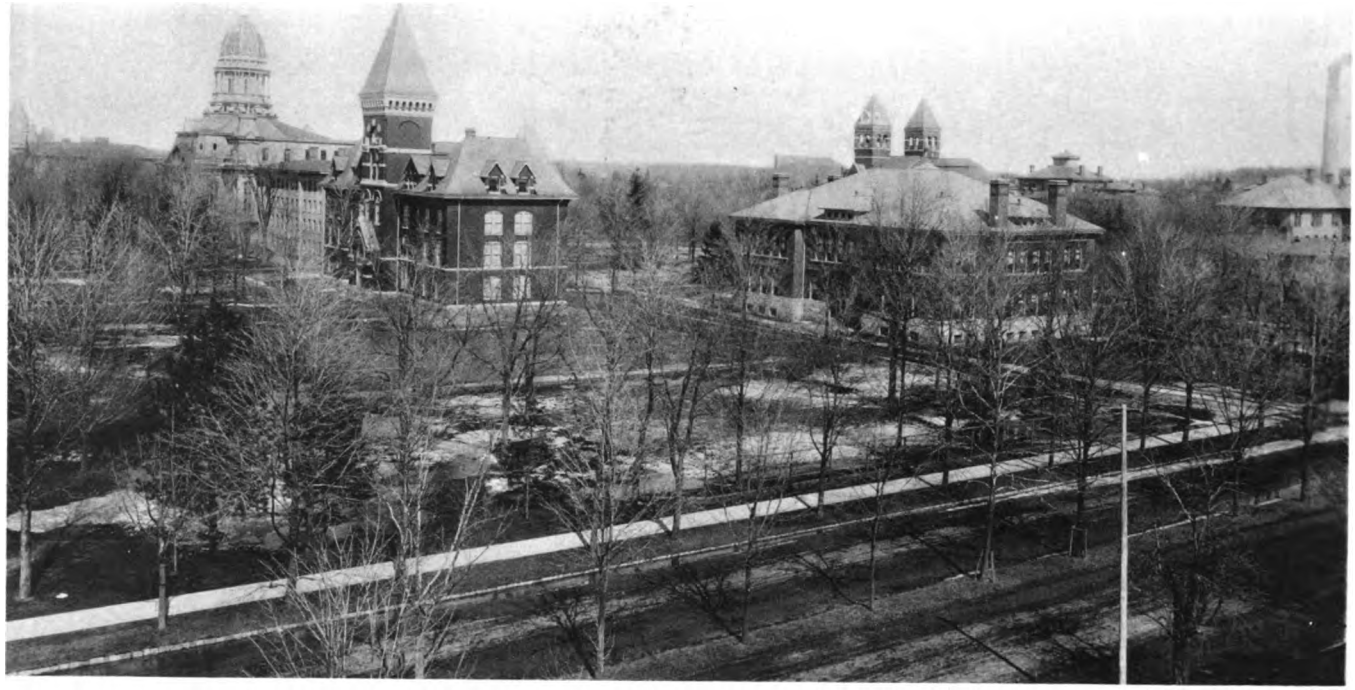

Digitized by Google

Digitized by Google

Digitized by Google

Digitized by Google

# Board of Editors.

## Ninety-Five.

Oliver Lyman Spaulding, Jr., B Θ Π,
Managing Editor.

George Cady Keech, Σ A E,
Business Manager.

Norman Trenholme Bourland, A Δ Φ,
Secretary.

James Horace Dunbar, X Ψ,
Arthur Collier Bloomfield, Δ K E,
Jerome Ingersoll, Σ Φ,
Benjamin Fuller McLouth, Z Ψ,
Edward Chester Weeks, Ψ Υ,
Charles Hosmer Morse, Jr., Φ K Ψ,
George Richard Slater, Δ T Δ,
Frederic Boyd Richardson, Δ Υ,
Harry De Yoe Mills, Φ Γ Δ,
Charles Woodworth Foster, Φ Δ Θ,
Frank Briscoe, Θ Δ X.

Digitized by Google

# Committees on Publication.

## Committee of Supervision.

OLIVER L. SPAULDING, JR., GEORGE C. KEECH, NORMAN T. BOURLAND.

## Advertising.

GEORGE C. KEECH.

## Engraving.

EDWARD C. WEEKS.

## Organizations.

ARTHUR C. BLOOMFIELD.

## Printing.

CHARLES H. MORSE, JR.

## General Literature.

FRANK BRISCOE.

Digitized by Google

## Announcements for 1895-96.

### 1895.

January 8.—University exercises resumed after Holiday Vacation.
February 15 (evening).—First Semester closes.
February 18.—Second Semester begins.
April 12 (evening).—Recess begins, ending April 22 (evening).
June 14, 15.—Examination for admission to the School of Pharmacy.
June 22, 24.—Examination for admission to the Department of Literature, Science, and the Arts.
June 23.—Baccalaureate Address.
June 25.—Class Day.
June 26.—Alumni Day.
June 27.—Commencement in all Departments of the University. The Commencement Oration is to be delivered by James Hulme Canfield, LL. D., Chancellor of the University of Nebraska.
Summer Vacation from June 28 to September 30.
September 23, 27.—Examination for admission to the Department of Literature, Science, and the Arts.
September 28, 30.—Examination for admission to the Department of Medicine and Surgery, to the Department of Law, to the School of Pharmacy, to the Homœopathic Medical College, and to the College of Dental Surgery.
October 1.—First Semester begins in all Departments of the University.
November 26.—Thanksgiving Recess of three days beginning Tuesday evening, in all Departments of the University.
December 20 (evening).—Holiday vacation begins in all Departments of the University.

### 1896.

January 7.—Exercises resumed.
February 14 (evening)—First Semester closes.
February 17.—Second Semester begins.
April 11 (evening).—Recess begins, ending April 20 (evening).
June 25.—Commencement in all departments of the University.

Digitized by Google

# Board of Regents.

JAMES B. ANGELL, LL.D.,
*President.*

| | | TERM EXPIRES | |
|---|---|---|---|
| HON. ROGER W. BUTTERFIELD, | *Grand Rapids,* | Dec. 31, | 1895 |
| HON. CHARLES HEBARD, | *Pequaming,* | " | 1895 |
| HON. LEVI L. BARBOUR, | *Detroit,* | " | 1897 |
| HON. WILLIAM J. COCKER, | *Adrian,* | " | 1897 |
| HON. PETER N. COOK, | *Corunna,* | " | 1899 |
| *HON. HENRY S. DEAN, | *Ann Arbor,* | " | 1899 |
| HON. HERMAN KIEFER, | *Detroit,* | " | 1901 |
| HON. FRANK W. FLETCHER, | *Alpena,* | " | 1901 |

JAMES H. WADE,
*Secretary and Steward.*

HARRISON SOULE,
*Treasurer.*

HON. HENRY R. PATTENGILL,
*Superintendent of Public Instruction.*
(Office at Lansing.)

* Appointed in place of Hon. Henry Howard, deceased.

Digitized by Google

JAMES B. ANGELL, LL.D., Ψ Υ, PRESIDENT.
South University Avenue.

ALBERT B. PRESCOTT, PH.D., M.D., Φ X,
*Director of the Chemical Laboratory, Professor of Organic Chemistry, and Dean of the School of Pharmacy.* 50 South Ingalls Street.

REV. MARTIN L. D'OOGE, LL.D., Ψ Υ,
*Professor of the Greek Language and Literature, and Dean of the Department of Literature, Science, and the Arts.* 77 Washtenaw Avenue.

CHARLES E. GREENE, A.M., C.E.,
*Professor of Civil Engineering.* 37 East William Street.

JONATHAN TAFT, M.D., D.D.S.,
*Professor of the Principles and Practice of Oral Pathology and Surgery, and Dean of the College of Dental Surgery.* 23 North University Avenue.

WILLIAM H. PETTEE, A.M.,
*Professor of Mineralogy, Economic Geology, and Mining Engineering.* 52 Thompson Street.

JOHN A. WATLING, D.D.S.,
*Professor of Operative and Clinical Dentistry.* 121 North Huron Street, Ypsilanti.

---

NOTE.—The names of Professors (including Librarian), Junior Professors, Assistant Professors (including Superintendent of Shops and Director of the Gymnasium), and other officers, are placed in their appropriate divisions, according to term of appointment and length of continuous service with present rank.

Digitized by Google

EDWARD L. WALTER, PH.D., Ψ Υ.,
*Professor of Romance Languages and Literatures.* 93 South State Street.

ISAAC N. DEMMON, A.M.,
*Professor of English and Rhetoric.* 76 Washtenaw Avenue.

WILLIAM H. DORRANCE, D.D.S., Δ Σ Δ,
*Professor of Prosthetic Dentistry and Dental Metallurgy.* 42 South Ingalls Street.

ALBERT H. PATTENGILL, A.M., Α Δ Φ,
*Professor of Greek.* 9 Monroe Street.

MORTIMER E. COOLEY, M.E., Σ Φ,
*Professor of Mechanical Engineering.* 32 Packard Street.

WILLIAM J. HERDMAN, PH.B., M.D., Α Δ Φ,
*Professor of Nervous Diseases and Electrotherapeutics.* 48 East Huron Street.

WOOSTER W. BEMAN, A.M.,
*Professor of Mathematics.* 61 East Kingsley Street.

VICTOR C. VAUGHAN, PH.D., M.D., Ν Σ Ν, Φ Χ,
*Professor of Hygiene and Physiological Chemistry, Director of the Hygienic Laboratory, and Dean of the Department of Medicine and Surgery.* 15 South State Street.

HENRY L. OBETZ, M.D.,
*Professor of Surgery and Clinical Surgery, and Dean of the Homœopathic Medical College.* 20 West High Street, Detroit.

*THOMAS M. COOLEY, LL.D., Α Δ Φ, Φ Δ Φ,
*Professor of American History and Constitutional Law.* 76 South State Street.

CHARLES S. DENISON, M.S., C.E., Σ Φ,
*Professor of Descriptive Geometry, Stereotomy, and Drawing.* 23 South Division Street.

DANIEL A. MACLACHLAN, M.D.,
*Professor of Ophthalmology, Otology, and Pædology in the Homœopathic Medical College.* 35 East Madison Street.

HENRY S. CARHART, LL.D., Ψ Υ,
*Professor of Physics, and Director of the Physical Laboratory.* 7 Monroe Street.

LEVI T. GRIFFIN, A.M., Β Θ Π, Φ Δ Φ,
*Fletcher Professor of Law.* 148 Henry Street, Detroit.

RAYMOND C. DAVIS, A.M., Δ Κ Ε,
*Librarian.* 15 Church Street.

---

* Professor Cooley has leave of absence, but delivers a brief course of lectures on the law of interstate commerce to advanced students in the Department of Law.

Digitized by Google

*VOLNEY M. SPALDING, A.B.,
*Professor of Botany.*

HENRY C. ADAMS, PH.D.,
*Professor of Political Economy and Finance.* 125 Hill Street.

CALVIN THOMAS, A.M.,
*Professor of Germanic Languages and Literatures.* 76 Hill Street.

HENEAGE GIBBES, M.D.,
*Professor of Pathology.* 16 Forest Avenue.

BURKE A. HINSDALE, LL.D.,
*Professor of the Science and the Art of Teaching.* 74 Washtenaw Avenue.

RICHARD HUDSON, A.M.,
*Professor of History.* 40 South Ingalls Street.

BRADLEY M. THOMPSON, M.S., LL.B., Δ K E, Φ Δ Φ,
*Jay Professor of Law.* 25 East University Avenue.

ALBERT A. STANLEY, A.M.,
*Professor of Music.* 19 South Ingalls Street.

FRANCIS W. KELSEY, PH.D., Ψ Υ,
*Professor of the Latin Language and Literature.* 12 Tappan Street.

JEROME C. KNOWLTON, A.B., Z Ψ, Φ Δ Φ,
*Marshall Professor of Law, and Dean of the Department of Law.* 127 Hill Street.

CHARLES S. MACK, A.B., M.D.,
*Professor of Materia Medica and Therapeutics in the Homœopathic Medical College, and Secretary of the Homœopathic Faculty.* 17 South State Street.

CHARLES B. NANCREDE, A.M., M.D., N Σ N,
*Professor of Surgery and Clinical Surgery in the Department of Medicine and Suryery.* 4 Cornwell Place.

FLEMMING CARROW, M.D., N Σ N,
*Professor of Ophthalmic and Aural Surgery and Clinical Ophthalmology in the Department of Medicine and Surgery.* 51 East Huron Street.

OTIS C. JOHNSON, PH.C., A.M.,
*Professor of Applied Chemistry.* 52 South Thayer Street.

PAUL C. FREER, PH.D., M.D.,
*Professor of General Chemistry, and Director of the Laboratory of General Chemistry.* 42 Forest Avenue.

---

* Absent on leave.

Digitized by Google

JAMES N. MARTIN, PH.M., M.D., Δ T Δ,
*Professor of Obstetrics and Diseases of Women in the Department of Medicine and Surgery.* 16 North State Street.

NELVILLE S. HOFF, D.D.S., Δ Σ Δ,
*Professor of Dental Materia Medica and Dental Mechanism.* 79 South State Street.

GEORGE DOCK, M.D., N Σ N,
*Professor of Theory and Practice of Medicine and Clinical Medicine in the Department of Medicine and Surgery.* 14 Cornwell Place.

JOHN W. CHAMPLIN, LL.D., Φ Δ Φ,
*Professor of Law.* Grand Rapids.

ANDREW C. McLAUGHLIN, A.B., LL.B., A Δ Φ,
*Professor of American History.* 25 Church Street.

JOSEPH B. DAVIS, C.E.,
*Professor of Geodesy and Surveying.* 51 South Ingalls Street.

ASAPH HALL, JR., PH.D.,
*Professor of Astronomy, and Director of the Observatory.* Observatory.

ISRAEL C. RUSSELL, M.S., C.E.,
*Professor of Geology.* Corner of Hill and Oxford Streets.

WARREN P. LOMBABD, A.B., M.D.,
*Professor of Physiology and Histology.* 86 South State Street.

FLOYD R. MECHEM, A.M., Φ Δ Φ,
*Tappan Professor of Law.* 3 Wilmot Street.

*JACOB E. REIGHARD, PH.B., Δ Υ,
*Professor of Animal Morphology.*

THOMAS C. TRUEBLOOD, A.M.,
*Professor of Elocution and Oratory.* 64 East University Avenue.

JAMES A. CRAIG, PH.D.,
*Professor of Semitic Languages and Literatures and Hellenistic Greek.* 44 East Madison Street.

ALEXIS C. ANGELL, A.B., LL.B., Δ K E,
*Professor of Law.* 49 Watson Street, Detroit.

OTTO KIRCHNER, A.M., Φ Δ Φ,
*Professor of Law.* 37 East Warren Avenue, Detroit.

* Absent on leave.

Digitized by Google

ARTHUR R. CUSHNY, A.M., M.D., N Σ N,
*Professor of Materia Medica and Therapeutics in the Department of Medicine and Surgery.* 44 East Madison Street.

MAURICE P. HUNT, M.D.,
*Professor of Gynæcology and Obstetrics in the Homœopathic Medical College.* 26 East Jefferson Street.

EUGENE R. EGGLESTON, M.D.,
*Professor of the Theory and Practice of Medicine in the Homœopathic Medical College* 29 East Jefferson Street.

JOHN C. ROLFE, PH.D.,
*Professor of Latin.* 47 South Division Street.

J. PLAYFAIR McMURRICH, PH.D.,
*Professor of Anatomy.* 86 South State Street.

*HARRY B. HUTCHINS, PH.B., A Δ Φ, Φ Δ Φ,
*Professor of Law, and Dean Elect of the Department of Law.*

FREDERICK G. NOVY, SC.D., M.D., N Σ N,
*Junior Professor of Hygiene and Physiological Chemistry.* 25½ Lawrence Street.

GEORGE HEMPL, PH.D.,
*Junior Professor of English.* 95 East University Avenue.

EDWARD D. CAMPBELL, B.S.,
*Junior Professor of Metallurgy and Metallurgical Chemistry.* 108 Hill Street.

FRED M. TAYLOR, PH.D.,
*Junior Professor of Political Economy and Finance.* 17 Church Street.

PAUL R. DEPONT, A.B., B.S.,
*Assistant Professor of French, and Registrar of the Department of Literature, Science and the Arts.* 23 East Jefferson Street.

CLARENCE G. TAYLOR, B.S., Φ Δ Θ,
*Superintendent of Shops in Engineering Laboratory.* 18 South University Avenue.

JOSEPH H. DRAKE, A.B., Δ Υ,
*Assistant Professor of Latin.* 12½ North Thayer Street.

FRED N. SCOTT, PH.D.,
*Assistant Professor of Rhetoric.* 1 College Street.

FRANK N. COLE, PH.D., B Θ Π,
*Assistant Professor of Mathematics.* 61 Washtenaw Avenue.

---

* Professor Hutchins will enter upon his duties at the beginning of the year 1895-96.

Digitized by Google

ALEXANDER ZIWET, C.E.,
*Assistant Professor of Mathematics.* 44 East Madison Street.

GEORGE W. PATTERSON, JR., A.M., S.B., Ψ Υ,
*Assistant Professor of Physics.* 14 South University Avenue.

GEORGE A. HENCH, PH.D.,
*Assistant Professor of German.* 21 Monroe Street.

FRANK C. WAGNER, A.M., B.S.,
*Assistant Professor of Mechanical Engineering.* 43½ South Twelfth Street.

G. CARL HUBER, M.D., N Σ N,
*Assistant Professor of Histology.* 24 East Ann Street.

ALVISO B. STEVENS, PH.C., Φ X,
*Assistant Professor of Pharmacy.* 13 Oakland Avenue.

JOHN O. REED, PH.M.,
*Assistant Professor of Physics.* 34 East Kingsley Street.

WILLIAM A. CAMPBELL, B.S., M.D.,
*Assistant Professor of Anatomy, and Secretary of the Faculty of the Department of Medicine and Surgery.* 21 South State Street.

WILLIAM F. BREAKEY, M.D.,
*Lecturer on Dermatology.* 54 East Huron Street.

JOSEPH L. MARKLEY, PH.D.,
*Instructor in Mathematics.* 50 Thompson Street.

MORITZ LEVI, A B.,
*Instructor in French.* 48 South Twelfth Street.

ELMER A. LYMAN, A.B.,
*Instructor in Mathematics.* 9 Lawrence Street.

GEORGE O. HIGLEY, M.S.,
*Instructor in General Chemistry.* 14 Olivia Place.

DAVID M. LICHTY, M.S.,
*Instructor in General Chemistry.* 47 Packard Street.

MAX WINKLER, PH.D.,
*Instructor in German.* 14 South State Street.

JOSEPH H. VANCE, LL.B.,
*Assistant Librarian, in charge of the Law Library.* Ann Arbor Town.

Digitized by Google

JOSEPH CLARK,
*Superintendent of Hospitals.* 8 Cornwell Place.

HAMILTON REEVE,
*Superintendent of Buildings and Grounds.* 44 East University Avenue.

---

**Non-Resident Lecturers on Special Topics for 1894-95.**

MARSHALL D. EWELL, LL.D., Δ X,
*Lecturer on Medical Jurisprudence.* 59 Clark Street, Chicago, Ill.

JAMES L. HIGH, LL.D., Δ X,
*Lecturer on Injunctions and Receivers.* Chicago, Ill.

JOHN B. CLAYBERG, LL.B., Δ X,
*Lecturer on Mining Law.* Helena, Mon.

MELVILLE M. BIGELOW, PH.D., Φ Δ Φ,
*Lecturer on Insurance.* Cambridge, Mass.

GEORGE H. LOTHROP, PH.B.,
*Lecturer on Patent Law.* 143 Fort Street West, Detroit.

HENRY H. SWAN, A.M., Φ Δ Φ,
*Lecturer on Admiralty Law.* 664 Woodward Avenue, Detroit.

OSCAR R. LONG, M.D.,
*Lecturer on Mental Diseases in the Homœopathic Medical College.* Ionia.

---

**Other Appointments for 1894-95.**

THOMAS A. BOGLE, LL.B.,
*Professor of Law in charge of the Practice Court.* 128 Hill Street.

JAMES B. FITZGERALD, M.D.,
*Director of the Gymnasium.* 6 North Division Street.

DEAN C. WORCESTER, A.B., Ψ Υ,
*Assistant Professor of Animal Morphology.* 9 Elm Street.

FREDERICK C. NEWCOMBE, B.S., PH.D.,
*Acting Assistant Professor of Botany.* 51 East Liberty Street.

ALFRED H. LLOYD, PH.D.,
*Acting Assistant Professor of Philosophy.* 41 South Twelfth Street.

VICTOR C. VAUGHAN, PH.D., M.D., N Σ N, Φ X,
*Lecturer on Toxicology in its Legal Relations in the Department of Law.* 15 South State Street.

HENRY C. ADAMS, PH.D.,
*Lecturer on the Railroad Problem in the Department of Law.* 125 Hill Street.

Digitized by Google

ANDREW C. McLAUGHLIN, A.B., LL.B., Α Δ Φ,
*Lecturer on Constitutional Law and Constitutional History in the Department of Law.* 25 Church Street.

RICHARD HUDSON, A.M.,
*Lecturer on Comparative Constitutional Law in the Department of Law.* 40 South Ingalls Street.

JONATHAN A. C. HILDNER, A.M.,
*Instructor in German.* 101 South Main Street.

SIMON M. YUTZY, M.D., Ν Σ Ν,
*Instructor in Osteology and Assistant Demonstrator of Anatomy.* 54 East Huron Street

ELIAS F. JOHNSON, B.S., LL.M., Φ Δ Φ,
*Instructor in Law.* 31 North University Avenue.

BENJAMIN P. BOURLAND, A.M., Α Δ Φ,
*Instructor in French.* 27 South Division Street.

JOHN R. EFFINGER, Jr., Ph.M., Φ Κ Ψ,
*Instructor in French.* 37 Forest Avenue.

MARTIN L. BELSER, M.D.,
*Instructor in Pathology and Demonstrator of Autopsies.* 72 Forest Avenue.

JULIUS O. SCHLOTTERBECK, Ph.C., B.S., Φ Χ,
*Instructor in Pharmacognosy and Botany.* 31 Lawrence Street.

LORENZO N. JOHNSON, A.M., Α Δ Φ,
*Instructor in Botany.* 24 Forest Avenue.

HERBERT F. DeCOU, A.M.,
*Instructor in Greek and Sanskrit.* 16 Lawrence Street.

ERNST H. MENSEL, A.M.,
*Instructor in German.* 28 Monroe Street.

LAWRENCE A. McLOUTH, A.B., Ζ Ψ,
*Instructor in German.* 63 East Ann Street.

EARLE W. DOW, A.B., Β Θ Π,
*Instructor in History.* 82 Hill Street.

GEORGE E. DAWSON, A.B.,
*Instructor in English.* 47 East Ann Street.

MOSES GOMBERG, Sc.D.,
*Instructor in Organic Chemistry.* 69 South University Avenue.

Digitized by Google

CLARENCE G. WRENTMORE, B.S.,
*Instructor in Descriptive Geometry and Drawing.* 65 South Fourth Avenue.

KARL E. GUTHE, PH.D.,
*Instructor in Physics.* 36 East Kingsley Street.

TOBIAS DIEKHOFF, A.B.,
*Instructor in German.* 13 South State Street.

GEORGE A. MILLER, PH.D., Φ Δ Θ,
*Instructor in Mathematics.* 61 Washtenaw Avenue.

W. FRANKLIN EDWARDS, B.S., Φ Δ Θ,
*Instructor in Organic Chemistry, and Accountant in the Chemical Laboratory.* 48 East University Avenue.

SIDNEY D. TOWNLEY, M.S.,
*Instructor in Astronomy.* Observatory.

LOUIS P. HALL, D.D.S., Δ Σ Δ,
*Instructor in Dental Anatomy and Operative Dentistry.* 132 Hill Street.

HENRY A. SANDERS, A.M., Φ Δ Θ,
*Instructor in Latin.* 21 Forest Avenue.

CLARENCE L. MEADER, A.B., Δ Υ,
*Instructor in Latin, and lecturer on Roman Law in the Department of Law.* 9 East University Avenue.

CHARLES A. KOFOID, PH.D.,
*Instructor in Vertebrate Morphology.* 66 East University Avenue.

WALLACE S. ELDEN, A.M., Δ Υ,
*Instructor in French.* 35 Church Street.

ARTHUR G. HALL, B.S.,
*Instructor in Mathematics.* 63½ South Division Street.

JOHN W. DWYER, LL.M.,
*Instructor in Law.* 50 East Kingsley Street.

THOMAS W. HUGHES, LL.M.,
*Instructor in Law.* 25 South State Street.

FRANK W. NAGLER, B.S.,
*Instructor in Electrotherapeutics.* 38 South Thayer Street.

WALTER DENTON SMITH, LL.B.,
*Instructor in Law.* 36 East University Avenue.

Digitized by Google

WILLIAM D. JOHNSTON, A.M., Β Θ Π,
*Instructor in History.* 28 South Fifth Avenue.

GEORGE REBEC, PH.B., Θ Δ Χ,
*Instructor in Philosophy.* 95 Washtenaw Avenue.

FRANK R. LILLIE, PH.D.,
*Instructor in Zoology.* 9 Elm Street.

DANIEL B. LUTEN, B.S.,
*Instructor in Engineering.* 21 Monroe Street.

REV. JOHN BIGHAM, PH.D.,
*Instructor in Philosophy.* 45 South Twelfth Street.

KEENE FITZPATRICK,
*Instructor in the Gymnasium.* 44 East Liberty Street.

JAMES G. LYNDS, M.D.,
*Demonstrator of Obstetrics and Gynæcology in the Department of Medicine and Surgery*
21 South State Street.

ALICE L. HUNT,
*Assistant in Drawing.* 16 South Thayer Street.

FRED P. JORDAN, A.B.,
*Assistant in the General Library in Charge of Catalogue.* 9 Olivia Place.

CYRENUS G. DARLING, M.D., Ν Σ Ν,
*Demonstrator of Surgery in the Department of Medicine and Surgery, and Clinical Lecturer on Oral Pathology and Surgery in the College of Dental Surgery.*
38 East University Avenue.

ERNEST A. CLARK, M.D.,
*Assistant to the Professor of Surgery in the Homœopathic Medical College.* 28 South Main Street.

EUGENE H. ROBERTSON, PH.M.,
*Assistant to the Professor of Pathology in the Department of Medicine and Surgery.* 11 North State Street.

BYRON A. FINNEY, A.B.,
*Assistant in the General Library in charge of Circulation.* 74 East Huron Street.

CHARLES T. McCLINTOCK, PH.D.,M.D., Ν Σ Ν,
*Assistant in Hygiene.* 78 East Washington Street.

ALFRED S. WARTHIN, PH.D., M.D., Φ Γ Δ,
*Demonstrator of Clinical Medicine in the Department of Medicine and Surgery.* 14 South State Street.

Digitized by Google

ANDERSON H. HOPKINS, PH.B.,
*Assistant in the General Library.* 70 Hill Street.

CHARLES H. COOLEY, PH.D., Δ K E,
*Assistant in Political Economy.* 76 South State Street.

FRANK H. DIXON, PH. B., Φ Δ Θ,
*Assistant in Political Economy.* 82 Hill Street.

JAMES P. BRIGGS, PH.C.,
*Pharmacist in the University Hospital.* 36 Catherine Street.

ALLISON W. HAIDLE, D.D.S., Δ Σ Δ,
*Demonstrator of Dental Mechanism.* 114 South State Street.

JEANNE C. SOLIS, M.D.,
*Assistant to the Professor of Nervous Diseases in the Department of Medicine and Surgery.* 25 North State Street.

ARTHUR MACGUGAN, M.D., N Σ N,
*Demonstrator of Nervous Diseases in the Department of Medicine and Surgery.* 79 West Huron Street.

PERRY F. TROWBRIDGE, PH.B.,
*Assistant in Qualitative Analysis.* 10 Observatory Street.

JOHN B. JOHNSTON, PH.B.,
*Assistant in Invertebrate Morphology.* 31 North University Avenue.

LOUIS A. STRAUSS, B.L.,PH.M.,
*Assistant in English.* 2 Thompson Street.

WARREN H. LEWIS, B.S.,
*Assistant in Vertebrate Morphology.* 19 Forest Avenue.

WILLIAM G. RICE, M.D., N Σ N,
*Demonstrator of Ophthalmic and Aural Surgery and Clinical Ophthalmology and Otology in the Department of Medicine and Surgery.* 7 Hamilton Block.

JOSEPH FOSTER, B.S.,M.D., N Σ N,
*Assistant to the Professor of Ophthalmic and Aural Surgery and Clinical Ophthalmology in the Department of Medicine and Surgery.* 78 East Washington Street.

JULIAN McCLYMONDS, M.D., N Σ N,
*Assistant to the Professor of Surgery and Clinical Surgery in the Department of Medicine and Surgery.* 78 East Washington Street.

THEODORE L. CHADBOURNE, B.S., MD., Φ Δ Θ.
*Assistant to the Professor of the Theory and Practice of Medicine and Clinical Medicine in the Department of Medicine and Surgery.* 78 East Washington Street.

Digitized by Google

JOHN W. FOLEY, M.D.,
*Assistant to the Professor of Obstetrics and Diseases of Women in the Department of Medicine and Surgery.* 95 East Huron Street.

ELIJAH M. HOUGHTON, PH.C., MD.
*Assistant to the Professor of Materia Medica and Therapeutics in the Department of Medicine and Surgery.* 34 South State Street.

ALFRED B. OLSEN, M.D.,
*Assistant in Histology.* 3 Thompson Street.

EDWIN D. MURBACH, A.B., M.D., N Σ N,
*Hospital Surgeon in the University Hospital.* University Hospital.

FRANK S. BOURNS, B.S., Φ Υ,
*Assistant Demonstrator of Anatomy.* 6 South Observatory Street.

CARLTON D. MORRIS, M.D.,
*Assistant in Physiological Chemistry.* 49 South University Avenue.

JAMES SEYMOUR, PH.C.,
*Assistant in Qualitative Analysis.* 28 East Huron Street.

JOHN H. SCHAFFNER, A.M.,
*Assistant in the Botanical Laboratory.* 89 East Huron Street.

EDWIN H. EDWARDS, B.S.,
*Assistant in the Botanical Laboratory.* 83 East Washington Street.

WILLARD C. GORE, PH.B.,
*Assistant in English.* 4 Thompson Street.

LESTER E. PECK, M.D.,
*House Surgeon in the Homœopathic Hospital.* Homœopathic Hospital.

BURT D. WALKER, M.D.,
*House Physician in the Homœopathic Hospital, and assistant to the Professor of the Theory and Practice of Medicine in the Homœopathic Medical College.*
Homœopathic Hospital.

JENNIE HUGHES, M.D.,
*Assistant to the Professor of Gynæcology and Obstetrics, and to the Professor of Materia Medica and Therapeutics, in the Homœopathic Medical College.*
24 South State Street.

EMERSON R. MILLER, PHAR.M., B.S.,
*Assistant in Qualitative Analysis.* 9 South Fifth Avenue.

Digitized by Google

FRED W. PALMER, M.D.,
*Hospital Physician in the University Hospital.* University Hospital.

CHARLES T. WHINERY, D.D.S., Δ Σ Δ,
*Assistant in Operative and Clinical Dentistry.* 47 East Liberty Street.

JOHN P. DAVIS, PH.D.,
*Assistant in Political Economy.* 21 South Fourteenth Street.

EDWARD H. TROY, M.D.,
*Assistant to the Professor of Pathology in the Department of Medicine and Surgery.* 64 East Kingsley Street.

ERVIN D. BROOKS, B.S., M.D.,
*Assistant to the Professor of Ophthalmology, Otology, and Pædology in the Homœopathic Medical College.* 9 North State Street.

---

## Special Assistants in the Engineering Laboratory.

ROBERT A. WINSLOW, *Foundry.* 32 Wall Street
JOHN M. SMOOTS, *Iron Room.* 80 Forest Avenue.
HORACE T. PURFIELD, *Wood Room.* 36 South Twelfth Street.
THOMAS ORR, *Forge Shop.* 981 Jefferson Avenue, Detroit.

Digitized by Google

Digitized by Google

# LITERARY DEPARTMENT

Digitized by Google

Digitized by Google

# Resident Graduates.

| | |
|---|---|
| CHARLES WALLACE ADAMS, A. B., | *University of Michigan.* |
| WARREN BABCOCK, JR., B. S., | *Michigan Agricultural College.* |
| ARCHIE ERNEST BARTLETT, A.B., | *University of Michigan.* |
| LYMAN JAMES BRIGGS, B.S., | *Michigan Agricultural College.* |
| GERTRUDE BUCK, B.S., A Φ, | *University of Michigan.* |
| LAUREN DUANE CARR, B.S., | *University of Michigan.* |
| GEORGE ALBERT CLARK, PH.B., | *Hillsdale College.* |
| HARRY WALTER CLARK, B.S., | *University of Michigan.* |
| IDA MAY CLENDENIN, B. S. | *University of the State of Missouri.* |
| WILLIAM ELI DAVIS, B.S., | *Michigan Agricultural College.* |
| WALTER DENNISON, A.B., | *University of Michigan.* |
| JAMES HENRY DICKSON, A.B., Δ Υ, | *University of Michigan.* |
| TOBIAS DIEKHOFF, A.B., | *University of Michigan.* |
| FRANK HAIGH DIXON, PH.B., Φ Δ Θ, | *University of Michigan.* |
| EDWIN HUGH EDWARDS, B.S., | *University of Michigan.* |
| CHARLES FRANKLIN EMERICK, A.B., | *Wittenburg Coll., Mich. Agr. Coll.* |
| RUDOLPH FREDERICK FLINTERMANN, A.B., Ψ Υ, | *University of Michigan.* |
| WILLARD CLARK GORE, PH.B., | *University of Michigan.* |
| HERBERT JAY GOULDING, B.S., | *University of Michigan.* |
| JACOB GEORGE HALAPLAIN, A.B., | *University of Michigan.* |
| ARTHUR GRAHAM HALL, B.S., | *University of Michigan.* |
| JOHN CHURCHILL HAMMOND, B.S., | *University of Michigan.* |
| WILBUR OLIN HEDRICK, B.S., | *Michigan Agricultural College.* |
| ELLEN CLARA HOGEBOOM, B.S., | *University of Michigan.* |
| W. WALLACE HURD, PH.B., Σ A E, | *University of Michigan.* |
| SAMUEL ALLEN JEFFERS, A.B., | *Central Wesleyan College.* |
| JOHN BLACK JOHNSTON, PH.B., | *University of Michigan.* |
| ELLA ADELAIDE KNAPP, A.B., | *Kalamazoo College.* |
| BAREND HERMAN KROEZE, A.B., | *University of Michigan.* |
| ELBERT CLARENCE LANE, B.S., | *Adrian College.* |
| DANIEL BENJAMIN LUTEN, B.S., | *University of Michigan.* |
| ELMER ADELBERT LYMAN, A.B., | *University of Michigan.* |
| HUBERT BERTON MATHEWS, B.S., | *South Dakota Agricultural College.* |
| BENJAMIN FULLER MCLOUTH, B.S., Z Ψ, | *South Dakota Agricultural College.* |
| NEWTON D. MERENESS, A.B., A.M., | *University of Michigan.* |

Digitized by Google

| | |
|---|---|
| EMERSON ROMEO MILLER, PH.C., PH.M., B.S., | *University of Michigan* |
| CLARENCE MORTIMER MULHOLLAND, PH.B., | *Albion College.* |
| RALPH WINTHROP NEWTON, B.S., | *University of Michigan.* |
| SARA GENEVIEVE O'BRIEN, B.L., | *University of Michigan.* |
| WILLIAM WALTER PARKER, B.S., | *Michigan Agricultural College.* |
| CYRUS CLARK PASHBY, B.S., | *Michigan Agricultural College.* |
| STEPHEN FARNUM PECKHAM, A.M., | *Brown University.* |
| JOHN BURTON PHILLIPS, A.B., A.M., | *Indiana University.* |
| MELVIN PARK PORTER, A.B., A.M., | *University of Michigan.* |
| GEORGE ROBERT RAY, JR., B.L., | *University of Michigan.* |
| HOWARD MONROE RAYMOND, B.S., | *University of Michigan.* |
| EDWIN CARL ROEDDER, A.B., A.M., | *University of Michigan.* |
| CALVIN CORTLAND RYDER, B.S., | *Hiram College.* |
| HENRY ARTHUR SANDERS, A.B., A.M., Φ Δ Θ, | *University of Michigan.* |
| JOHN HENRY SCHAFFNER, A.B., A.M., | *Baker University.* |
| ANNAH MAY SOULE, B.L., | *University of Michigan.* |
| ROBERT CLARK STEVENS, A.B., Α Δ Φ, Θ Ν Ε, | *University of Michigan.* |
| CARRIE TAYLOR STEWART, A.B., | *University of Kansas.* |
| LOUIS A. STRAUSS, B.L., PH.M., | *University of Michigan.* |
| SIDNEY DEAN TOWNLEY, B.S., M.S., | *University of Wisconsin.* |
| IRA DUDLEY TRAVIS, PH.B., PH.M., | *Albion College.* |
| PERRY FOX TROWBRIDGE, PH.B., | *University of Michigan.* |
| MARY ETTA TRUEBLOOD, PH.B., | *Earlham College.* |
| ARTHUR JOHNSON WILBOR, B.S., | *Lawrence University.* |
| DELOS FRANKLIN WILCOX, A.B., | *University of Michigan.* |
| NEIL HOOKER WILLIAMS, B.S., | *University of Michigan.* |
| CLARENCE GEORGE WRENTMORE, B.S. | *University of Michigan.* |

Digitized by Google

Digitized by Google

# '95.

## Officers.

| | |
|---|---|
| *President*, | R. R. Lyman. |
| *Vice-President*, | Nellie Malarkey. |
| *Secretary*, | Pearl Colby. |
| *Treasurer*, | P. R. Bush. |
| *Poet*, | F. P. Daniels. |
| *Prophetess*, | Mabel Colton. |
| *Orator*, | James S. Handy. |
| *Base-Ball Manager*, | James Murfin. |
| *Foot-Ball Manager*, | P. D. Bourland. |

# Senior Class.

Inez Louise Abbott, . . . . . Holt.

Frank De Forest Adams, . . . . . Marshall.

Sadie Maria Alley, . . . . . Detroit.

Rosetta Anderson, Γ Φ B, . . . . . Ann Arbor.

William Holmes Andrews, A Δ Φ, . . . . . Canandaigua, N. Y.

Two years with '03; Freshman Banquet Committee [1]; Cord and Magnet [2]; University Minstrels [2]; Assistant in Chemistry [3], [4]; Glee Club [4].

Robert Oliver Austin, . . . . . Morrice.

Entered from Michigan State Normal School in fall of '92; *U. of M. Daily* [2], [3]; First in pole vault Spring Field Day [2], [3]; University Track Team [2], [3]; Class Base-Ball Team [2], [3], [4]; *Castalian* Editor [4]; Class Historian [4].

Walter Merville Austin, . . . . . Ann Arbor.

Digitized by Google

ANNA BAILEY, . . . . . Battle Creek.

CHARLES BAIRD, Satyr, . . . . . Chicago, Ill.
*U. of M. Daily* [1]; '95 Foot-Ball Team [1], [2], [3], [4]; Substitute 'Varsity Foot-Ball Team [2]; '95 Base-Ball Team [3], [4]; '94-'95 Field Day Committee; Director Athletic Association [1], [2], [3], [4]; Secretary Athletic Association [2]; Manager 'Varsity Foot-Ball Team [3], [4]; Executive Committee Intercollegiate Athletic Association of Northwest [2], [3]; Member Board of Control of Athletics [3], [4].

FLORENCE BARNARD, Δ Γ, . . . . . Saginaw.
Chairman Cap and Gown Committee [4].

WILLIAM GUY BAUER, . . . . . Hastings.

FRANK AMBROSE BEACH, . . . . . Medina, N. Y.
Entered from Syracuse University.

JOHN ADAM BENDINGER, Δ Υ, . . . . . Cincinnati, O.
Executive Committee Choral Union [3], [4].

MARY ELLA BENNETT, . . . . . Ann Arbor.

ELISE CHENAULT BENNETT, Sorosis, . . . . . Richmond, Ky.

ALICE BIESTER, . . . . . Chicago, Ill.

WILLIAM GRAY BILLINGS, . . . . . Davison.

AUGUST BLAESS, . . . . . Ann Arbor.

EDMUND BLOCK, . . . . . Chattanooga, Tenn.

ARTHUR COLLIER BLOOMFIELD, Δ K E, . . . . . Jackson.
PALLADIUM Editor [4].

NORMAN TRENHOLME BOURLAND, A Δ Φ, Θ N E, K O B, . . Peoria, Ill.
Two years with '96; Chairman Arrangements Committee, Freshman Banquet [1]; PALLADIUM Editor [3].

PHILIP DAGGETT BOURLAND, A Δ Φ, Θ N E, . . . . . Peoria, Ill.
Freshman Banquet Committee [1]; Class Base-Ball Team [2], [3]; Class Foot-Ball Team [3]; Manager Class Foot-Ball Team [4]; Director Athletic Association [4]; Yeller, Cornell Game [4].

JOSEPH BRENNEMAN, JR., . . . . . Peru, Ill.

FRANK BRISCOE, Θ Δ X, . . . . . Detroit.
President Freshman Glee Club [1]; Manager Class Foot-Ball Team [2]; Librarian Choral Union [2]; 'Varsity Glee Club [3], [4]; Chequamegon Orchestra [3]; Leader 'Varsity Glee Club [4]; *Wrinkle* Editor [4]; PALLADIUM Editor [4]; Reception Committee, Senior Reception [4].

Digitized by Google

JOHN BIRT BROOKS, . . . . . Ann Arbor.
President Alpha Nu [2]; Chairman Michigan-Wisconsin Debate [2]; Chairman Michigan-Northwestern Debate [3]; Class Representative in Oratorical Contest [3]; Students' Lecture Association Electoral Board [3]; Vice-President Students' Lecture Association [4]; Member Bust Committee [4]; Vice-President Northern Oratorical League [4]; Arrangements Committee, Senior Reception [4].

ELLA MAY BULLARD, . . . . . Geneva, N. Y.

ABRAHAM LINCOLN BURGAN, . . . . . Lake Linden.

PLATT RICHARD BUSH, . . . . . Saginaw, E. S.

ELIZABETH FRANCIS CAMP, Sorosis, . . . . . Cleveland, O.

WILLIAM RICHARD CALDWELL, . . . . . Traverse City.

CHARLES CISCO CAMPBELL, . . . . . Leiters, Ind.

CHARLES KNAPP CARPENTER, . . . . . Baileyville, Ill.

GEORGE EDWARD CARROLL, . . . . . Ludington.

WILLIAM WILEY CHICKERING, Ψ Υ, . . . . . Ann Arbor.
Second in Second Class Singles, Spring Tournament [3]; First in First Class Doubles, Spring and Fall Tournament [3], and Fall Tournament [4]; Director Athletic Association [4]; Tennis Manager [4].

ADDISON CLARK, JR., . . . . . Thorpe Springs, Tex.

HARRY WALTER CLARK, . . . . . Ann Arbor.

BURNHAM COLBURN, Ψ Υ, . . . . . Detroit.
'Varsity Banjo Club [2], [3], [4].

PEARL LEONE COLBY, . . . . . Ann Arbor.
Class Secretary [4]; *Castalian* Editor [4].

MABEL COLTON, Δ Γ, . . . . . Toledo, O.
Class Prophetess [4].

JOHN CHASSELL CONDON, Δ K E, Θ N E, . . . . . Ann Arbor.
Class Base-Ball Team [1], [2], [3], [4]; Manager Class Foot-Ball Team [3]; Vice-President Athletic Association [3]; Tennis Manager [3]; President Athletic Association [4]; Captain Class Base-Ball Team [4]; Financial Secretary Athletic Association [4]; Board of Control for Athletics [4].

LETTIE LENORE CONOVER, . . . . . Coldwater.

CHARLES HENRY CONRAD, A Δ Φ, Θ N E, Ω N, P. & S., Satyr, Chicago, Ill.
Class Base-Ball Team [2], [4]; Freshman Banjo Club [1]; Invitation Committee, Junior Hop [3]; University Banjo Club [2], [3], [4]; President University Glee and Banjo Club [4].

Digitized by Google

SAMUEL RICHARD COOK, . . . . . Ann Arbor.

JOHN CORBIN, JR., . . . . . New Harmony, Ind.

CHARLES HERBERT COVELL, . . . . . Napoleon.

HOWARD MALCOM COX, Θ Δ X, . . . . . Chicago, Ill.
*Oracle* Editor [2].

WINIFRED ROSE CRAINE, K A Θ, . . . . . Detroit.
Member Class Executive Committee [3]; President Woman's League [4]; Director Students' Lecture Association [4].

HENRY SHEPHERD CRANE, Ψ Υ, . . . . . Detroit.
Entered in fall of '92.

GEORGE ALFRED DAMON, . . . . . Ypsilanti.
Three years with '94.

HERBERT ALLAN DANCER, . . . . . Chelsea.
*U. of M. Daily* [4]; *Castalian* Editor [4]; Chairman Senior Social Committee [4].

FRANCIS POTTER DANIELS, . . . . . Ionia.
*Castalian* Editor [4]; Class Poet [4].

WILLIAM ELI DAVIS, . . . . . Wacousta.
Entered from Michigan Agricultural College.

CALVIN OLIN DAVIS, . . . . . Macomb.

BELLE DONALDSON, K K Γ, . . . . . West Bay City.

NINA MAY DOTY, . . . . . Ann Arbor.

MYRON LA FAYETTE DOWNS, . . . . . Chicago, Ill.

JAMES HORACE DUNBAR, X Ψ, . . . . . Bay City.
PALLADIUM Editor [4]; Arrangement Committee, Senior Reception [4].

MIRIAM DUNBAR, Π B Φ, . . . . . South Bend, Ind.

CHARLES HENRY DUNCAN, . . . . . Ann Arbor.
President Alpha Nu [4]; Business Manager, *Castalian* [4].

ANNIE DUNSTER, Sorosis, . . . . . Ann Arbor.

JOHN HENRY DYE, . . . . . Ann Arbor.
President Engineering Society [4].

PETER WILLIAM DYKEMA, . . . . . Grand Rapids.
President '96 Freshman Glee Club; President Alpha Nu [4]; *Castalian* Editor [4].

Digitized by Google

LUCY NASH EAMES, . . . . . Ann Arbor.

CHARLES MORTON EDDY, . . . . . Toledo, O.

EDWARD BRIND ESCOTT, . . . . . Grand Rapids.

LENA ELIZABETH FAULDE, . . . . . Saginaw, W. S.
Entered from Wellesley College.

ALVA HOWARD FELGER, . . . . . Geneseo, Ill.
Entered from Northwestern Normal School, Illinois.

KENNETH CHAUNCEY FITCH, . . . . . Joliet, Ill.

MARY EVA FOLEY, . . . . . Milwaukee, Wis.

CHARLES WOODWORTH FOSTER, Φ Δ Θ, Φ Δ Φ, . . . . . Lansing.
*Oracle* Editor [2]; PALLADIUM Editor [4]; Invitation Committee, Senior Reception [4].

WALTER CARVER FRITZE, . . . . . Chicago, Ill.
Treasurer Athletic Association [4].

MAUD ETHEL FULLER, . . . . . Charlotte.

STUART EUGENE GALBRAITH, Δ K E, Θ N E, . . . . . Pontiac.
Entered in fall of '92; Junior Hop Committee [3]; *Wrinkle* Editor [3], [4].

HENRY BENNETT GAMMON, . . . . . Creston, Ill.
Attendant University Library [1], [2], [3]; *U. of M. Daily* [2], [3], [4]; Assistant Business Manager *U. of M. Daily* [3]; University Glee Club [3], [4].

EUGENE HORACE GARNETT, B Θ Π, . . . . . Chicago, Ill.
General Chairman, Sophomore Hop [2]; Junior Hop Committee [3].

ABIGAIL STUART GAUDERN, . . . . . Pioneer, O.

HARVEY GOULD GILKERSON, . . . . . Valencia, Kan.
Entered from Kansas State Agricultural College in fall of '92.

CHARLES ROBERT GILLIS, . . . . . Ann Arbor.

LINA KATE GJEMS, K A Θ, . . . . . Willemar, Minn.

MARIE LOUISE GOODMAN, Γ Φ B, Westport, Mo.
Entered from Wells College.

LOUIS JAMES GOODYEAR, . . . . . Hastings.

ANNIE MORRIS GOSHEN, . . . . . Lafayette Hill, Pa.
Entered from Pennsylvania State Normal School.

CHARLES HENRY GRAY, Θ Δ X, . . . . . Chicago, Ill.

Digitized by Google

EDWIN GRAY, Σ A E, . . . . . Carthage, Mo.

ALBERT EMERSON GREENE, Δ Υ, . . . . . Ann Arbor.

EDNA ERNEST GRIMES, . . . . . Elkhart, Ind.

R. PROSPER GUSTIN, X Ψ, . . . . . Bay City.

GEORGE DEPUE HADZSITS, . . . . . Detroit.

IRMA HADZSITS, . . . . . Detroit.

NETTA WILHELMINA HAFFNER, . . . . . Sturgis.

FRANK HAMSHER, . . . . . Decatur, Ill.

JAMES SUMNER HANDY, . . . . . Ann Arbor.
Toast Freshman Banquet [1]: Class Orator [4].

LOUISE MATHER HARRIS, K A Θ, . . . . . Ann Arbor.

FRANCIS ELVIRA HARTLEY, . . . . . Baltimore, Md.

EDITH ACHSAH HARTSHORN, . . . . . Owosso.

ALEXANDER MICHAEL HAUBRICH, . . . . . Detroit.
Secretary Engineering Society [2]; Secretary Mathematical Club [3]; President Engineering Society [4]; Managing Editor *Technic* [4].

RALPH WALDO EMERSON HAYES, Σ A E, . . . . . Galva, Ill.
Class Foot-Ball Team [3], [4]; 'Varsity Foot-Ball Team [1], [2], [3], [4].

WILLIAM ALBERT HEARTT, . . . . . St. Joseph.
Entered from Benton Harbor College.

ELIZABETH C. HENCH, Sorosis, . . . . . Carlisle, Pa.
Entered from Bryn Mawr College in fall of '92.

LINA HESSE, . . . . . Saginaw.

JOSIAH EDWIN HICKMAN, . . . . . Benjamin, Utah.

ELIZA M. HILL, . . . . . Ann Arbor.

BERTHA CATHERINE HINE, A Φ, . . . . . Bay City.

MILDRED TURNER HINSDALE, K K Γ, . . . . . Ann Arbor.

HERMAN FRANKLIN HOCH, Σ A E, . . . . . Mendon.

NINAH MAY HOLDEN, A Φ, . . . . . Michigan City, Ind.

Digitized by Google

Bessie Lee Hopkins, Δ Γ, . . . . . Lansing.

Bryson Dexter Horton, . . . . . Fenton.

Isabelle Hosie, Γ Φ B, . . . . . Wayne.

Minnie Pearl Howell, . . . . . Flint.

John Hulst, . . . . . Grand Rapids.
Entered from Leland Stanford, Jr., University in fall of '92.

Alfred Hatch Hunt, Δ K E, Θ N E, Φ Δ Φ, Ω N, Satyr, . Grand Rapids.
Three years with '94; Arrangement Committee, Freshman Banquet [1]; University Minstrels [2]; Class Football Director [2]; Arrangements Committee, Junior Hop [3]; University Banjo Club [3], [4].

Milton Byron Huntoon, . . . . . Pontiac.

Willard Hunter Hutchings, . . . . . Leslie.

Frederick Charles Irwin, . . . . . Grass Lake.
President Adelphi [3]; Member Students' Christian Association Cabinet [3].

Harriet Eliza Ives, . . . . . Coldwater.
Entered from Kalamazoo College.

Clarence Thomas Johnson, . . . . . Cheyenne, Wyo.

Lynn Myrton Johnston, . . . . . Romeo.

Benjamin Franklin Kastl, . . . . . Detroit.

George Cady Keech, Σ A E, . . . . . Centreville.
Business Manager Palladium [4].

Henry Ralph Kellogg, . . . . . Jackson.
*Wrinkle* Editor [3], [4]; Managing Editor *Castalian* [4].

Lucia Kieve, . . . . . Marion, Kan.
*Castalian* Editor [4].

Byron Claudius Kimes, . . . . . Ann Arbor.

Julia Kimlin, . . . . . Quincy, Ill.

Horace Williams King, . . . . . Big Rapids.

Wilson Klingler, . . . . . Manhattan, Ill.
Two years with '94; President Adelphi [3]; Committee Michigan-Wisconsin Debate [3]; Recording Secretary Students' Christian Association [4], [5]; Committee Michigan-Northwestern Debate [4], [5].

Digitized by Google

MARK STEVENS KNAPP, . . . . . Fenton.

HARRY VALENTINE KNIGHT, . . . . . Alpena.

CLARENCE HASKELL LANDER, . . . . . Rockford, Ill.

CLAUDE SHELDON LARZELERE, . . . . . Ann Arbor.
Entered from Michigan State Normal School.

GEORGE KING LAWTON, . . . . . Jackson.

JOHN EDWARD LAUTNER, . . . . . Traverse City.

DAVID LE FAVOUR, A Δ Φ, . . . . . Bay City.

HERMAN BURR LEONARD, . . . . . Detroit.
Chairman *Technique* Board [4]

OTTO EDWARD LESSING, . . . . . Oftendingen, Wurtemburg.
Entered in fall of '94 from University of Tuebingen.

JOHN SEDGWICK LEWIS, . . . . . Jonesville.

WALTER FERGUSON LEWIS, . . . . . Ann Arbor.
Entered from Michigan State Normal School.

ERASMUS CHRISTOPHER LINDLEY, . . . . . Ann Arbor.
Representative of Literary Department in Intercollegiate Debate [3]; President Students' Lecture Association [4]; Secretary Oratorical Association [4]; President Inter-collegiate Debate Committee [4]; Chairman Arrangement Committee, Senior Reception [4].

LINDLEY GRANT LONG, . . . . . Quaker City, O.

JACOB LINGARD LORIE, . . . . . Kansas City, Mo.
*Oracle* Board [2]; *U. of M. Daily* [2]; Executive Committee, Press Club [2]; Assistant Managing Editor *U. of M. Daily* [3]; Assistant Managing Editor *Wrinkle* [3]; Editor *Wrinkle* [4]; Managing Editor *U. of M. Daily* [4].

RICHARD ROSWELL LYMAN, . . . . . Tooele, Utah.
Class President [2]; President Alpha Nu [4]; Class President [4].

ALICE ELIZABETH LYNCH, . . . . . Detroit.

HENRY LAURENCE LYSTER, Δ K E, Θ N E, . . . . . Detroit.
Entered in fall of '92.

ALLAN CAMPBELL MACDONALD, . . . . . Black River.

NELLIE JOSEPHINE MALARKEY, . . . . . Oregon, Ill.
*Castalian* Board [4]; Class Vice-President [4].

JAMES HALSEY MALLORY, JR., Φ Δ Θ, . . . . . Detroit.
Class Base-Ball Team [2], [3], [4]; Business Manager of *Inlander* [4].

Digitized by Google

CHARLES EDWARD MARSHALL, . . . . . Fredonia, N. Y.

THOMAS KNIGHT MATHEWSON, . . . . . Muscatine, Ia.

EMMA GENNETTE MCALLASTER, . . . . . Ann Arbor.

INA MCBURNEY, . . . . . Ann Arbor.

WALTER GILL MCCULLOUGH, Φ Δ Θ, . . . . . Troy, O.

CLARA MAY MCOMBER, A Φ, . . . . . Ann Arbor.

WILLIAM JULIUS MELCHERS, Φ Δ Θ, . . . . . Saginaw, E. S.
Chequamegon Orchestra [1], [2], [3].

DAVID FRANKLIN MERTZ, . . . . . Burnett's Creek, Ind.

EDNA METTLER, . . . . . Creston, Ill.

HARRY DE YOE MILLS, Φ Γ Δ, . . . . . Kalamazoo.
PALLADIUM Editor [4]

NAGAMASA MINODA, . . . . . Tokio, Japan.

CASCEN RICH MONTAGUE, . . . . . Traverse City.

WILLIAM HORACE MORLEY, Ψ Υ, . . . . . Marine City.

CHARLES HOSMER MORSE, JR., Φ K Ψ, Θ N E, P. & S., Ω N, . Chicago, Ill.
Freshman Banjo Club [1]; Sophomore Hop Committee [2]; 'Varsity Banjo Club [3], [4]; PALLADIUM Editor [4].

ALBERT CHARLES MUMA, . . . . . Ann Arbor.

JAMES ORIN MURFIN, Δ K E, Θ N E, . . . . . Ann Arbor.
Treasurer Sophomore Hop Committee [2]; Manager Class Base-Ball Team [4]; Chairman Class Memorial Committee [4]; Chairman Reception Committee, Senior Reception.

MIRON WILLIAMS NEAL, . . . . . Ann Arbor.

HELEN NELLES, . . . . . Bay City.

JOHN FRANCIS NICHOLS, . . . . . Bay City.

ELBERT NICHOLSON, . . . . . Kalamazoo.

CHARLES CHESTERFIETD NICOLA, . . . . . Battle Creek.

HARRY THOMAS NIGHTINGALE, Ψ Υ, . . . . . Chicago, Ill.
Freshman Glee Club [1].

CHARLOTTE GENEVIEVE NOBLE, . . . . . Rice Lake, Wis.

Digitized by Google

Sara Genevieve O'Brien, . . . . . Ann Arbor.

Alfred Berthier Olsen, . . . . . Battle Creek.
Assistant in Histology.

Martha Elizabeth Orr, A Φ, . . . . . Ann Arbor.

Martha Drake Owen, . . . . . DeLand, Fla.

Marjorie Rebecca Paine, . . . . . Detroit.

James Willis Parker, . . . . . Grand Blanc.

Marian Sara Parker, . . . . . Detroit.

Phebe Parker, . . . . . Norwalk, O.

Albert Andrew Passolt, . . . . . Saginaw, E. S.

Clarence Herbert Perry, . . . . . Peabody, Kan.
Entered from University of Colorado.

Clayton Amos Peters, . . . . . Alga, Pa.

George Wilson Peavy, . . . . . Howell.

Carlotta Emma Pope, Δ Γ, . . . . . Allegan.

Myra McPherson Post, K A Θ, . . . . . Detroit.
Class Prophetess [1]; *Oracle* Editor [2].

Anthony Pratt, . . . . . Saginaw, E. S.

Richard Rider Putnam, . . . . . Kalamazoo.

Nancy Edith Purdum, Π B Φ, . . . . . Chillicothe, O.

John Jay Ratcliff, . . . . . Waukon, Ia.

Elizabeth Sorge Rebec, . . . . . Ann Arbor.

James Calvin Reed, . . . . . Tuscola, Ill.

Cora Frances Reilly, Γ Φ B, . . . . . Chicago, Ill.

Ann Loomis Richards, . . . . . Ann Arbor.
Class Secretary [2]; *Castalian* Editor [4]; Managing Editor Students' Christian Association *Bulletin* [4]; Chairman Invitation Committee. Senior Reception [4]

Frederick Boyd Richardson, Δ Υ, . . . . . Caro.
Palladium Editor [4].

Digitized by Google

EFFIE LOIS ROBERTS, A Φ, . . . . . Coldwater.

SETH ERASTUS ROBERTS, . . . . . Highland Park.

MENZ ISRAEL ROSENBAUM, . . . . . Kalamazoo.
Class Base-Ball Team [3], [4]; Class Foot-Ball Team [3]; Invitation Committee, Senior Reception [4].

WILLIAM BENJAMIN RUBIN, . . . . . Milwaukee, Wis.

JESSIE FREMONT RUBY, . . . . . Union City, Ind.

GEORGE BAGG RUSSEL, Δ K E, Θ N E, . . . . . Detroit.
Toastmaster, Freshman Banquet [1]; Class Treasurer [2]; Junior Hop Committee [3].

MAY CECIL RYAN, . . . . . Ann Arbor.

FANNIE ELLIS SABIN, Π B Φ, . . . . . Hinsdale, Ill.

EDWARD MARSH ST. JOHN, . . . . . Ann Arbor.

WILBUR GEORGE SALTER, . . . . . Chicago.

ESTHER LAKIN SANBORN, . . . . . Boston, Mass.

EMMET SCOTT, . . . . . LaPorte, Ind.

JAMES HERBERT SCOTT, . . . . . St. Louis.

FREDERICK LYLE SEARING, Φ Γ Δ, . . . . . Mankato, Minn.

CHARLES WILBUR SENCENBAUGH, Φ K Ψ, Θ N E, Ω N, . . . Aurora, Ill.
Three years with '94; *Oracle* Editor [2]; Junior Hop Committee [3]; Business Manager PALLADIUM [4].

LURENE SEYMOUR, Δ Γ, . . . . . St. Louis, Mo.

WILLIAM SHAAKE, . . . . . Grand Rapids.

ISAAC SHEETS, . . . . . Troy, O.

SAMUEL BENTON SHILEY, . . . . . Ann Arbor.
*U. of M. Daily* Editor [3]; Assistant Managing Editor *Castalian* [4].

HARRY SIMONDS, . . . . . Chicago, Ill.

GEORGE RICHARD SLATER, Δ T Δ, . . . . . St. Paul, Minn.
PALLADIUM Editor [4].

HENRY HORACE SMITH, A Δ Φ, K O B, . . . . . Ionia.
Business Manager *Oracle* [2]; Secretary University Press Association [2]; Business Manager *Wrinkle* [3], [4]; Chairman Editorial Board of *Wrinkle* [4].

Digitized by Google

OLIVER LYMAN SPAULDING, JR., B Θ Π, Φ Δ Φ, . . . . St. Johns.
Managing Editor PALLADIUM [4].

FRANKLIN BENNETT SPEAR, JR., Ψ Υ, . . . . . Marquette.

PHILLIP BENNETT SPEAR, Ψ Υ, . . . . . Marquette.

WILLIAM ALBERT SPITZLEY, Ψ Υ, . . . . . Detroit.
Manager Freshman Glee and Banjo Club [1]; Sophomore Hop Committee [2]; Chairman Arrangements Committee, Junior Hop [3]; 'Varsity Glee Club [3], [4].

LESTER ALBERT STANLEY, . . . . . Kalamazoo.

ISAAC FARBER STERN, . . . . . Chicago, Ill.
Treasurer Mathematical Club [4].

GRACE DELAFIELD STURGIS, . . . . . Oak Park, Ill.

GERTRUDE SUNDERLAND, . . . . . Ann Arbor.
President Woman's League; *Castalian* Editor [4].

JAMES MARCUS SWIFT, Δ T Δ, . . . . . Fall River, Mass.

WELLINGTON CLUTE TATE, . . . . . Ann Arbor.

WADE WARREN THAYER, K A, Φ Δ Φ, . . . . . Fort Wayne, Ind.
Entered from Hobart College in fall of '93.

HERMAN PENNOCH THOMAS, . . . . . Cassopolis.

ANNIE SAYRE THOMPSON, Π B Φ, . . . . . Ann Arbor.

ORRIN EDWARD TIFFANY, . . . . . Spring Arbor.

NELSON JOHN TUBBS, . . . . . Ann Arbor.

FRANK FOSTER VAN TUYL, Θ Δ X, . . . . . Detroit.
Class President [1].

JOHN WALTER VERDIER, . . . . . Grand Rapids.

ELLA LOUISE WAGNER, . . . . . Ann Arbor.

CASSIUS EDWARD WAKEFIELD, Δ Υ, . . . . . Morenci.
*Oracle* Editor [2]; Corresponding Secretary Students' Lecture Association [3], [4].

ELBA EMANUEL WATSON, Φ Γ Δ, . . . . . Grand Rapids.

ALICE EMILY WADSWORTH, K A Θ, . . . . . Chicago, Ill.
Entered with Class of '94; Class Vice-President [1].

Digitized by Google

EDMUND CHESTER WEEKS, Ψ Υ, . . . . . Jackson.
Class Executive Committee [3]; Director Athletic Association [4]; Base-Ball Manager [4]; PALLADIUM Editor [4]; Board of Control of Athletics [4].

STEWART EDWARD WHITE, A Δ Φ, Θ N E, P. & S., Satyr, . Grand Rapids.
Class Foot-Ball Team [1]; Secretary Thespis Dramatic Club [1]; University Banjo Club [1]; General Chairman, Junior Hop [3].

WILLIAM MARION WHITTEN, . . . . . South Bend, Ind.

ETTA RHODA WILBUR, . . . . . Lansing.

GEORGE BINGHAM WILLCOX, . . . . . Bay City.

VANCE PATTERSON WILKINS, . . . . . New Orleans, La.

CARL BENEZETTE WILLIAMS, Φ K Ψ, Θ N E, P. & S., Ω N, . Western Springs, Ill.
Junior Hop Committee [3].

FREDERIC HOSLER WILLITS, . . . . . Michigan City, Ind.

ROSA VIOLA WINTERBAUM, . . . . . San Diego, Cal.

CHARLES LEWIS WOLFF, Σ A E, . . . . . Sharon, Wis.

JAMES RUPERT WOLFENDEN, . . . . . Chicago, Ill.

LOURA BAYNE WOODRUFF, . . . . . Ann Arbor.

JENNIE E. WORK, . . . . . Lancaster, O.

HOMER WILSON WYCKOFF, . . . . . Detroit.
*Castalian* Editor [4]; *Technic* Editor [4].

Digitized by Google

Digitized by Google

# '96.

## Executive Committee.

| | |
|---|---|
| *Base-Ball Manager*, | W. E. DeWitt. |
| *Social*, | Katherine E. Puncheon.<br>T. P. Hickey. |
| *Foot-Ball Manager*, | F. E. Bradfield. |
| *Track Athletics*, | J. A. LeRoy. |

# Junior Class.

Robert S. Albee, . . . . . Oshkosh, Wis.
Mary J. Adams, . . . . . Normal, Ill.
Kate O. Arnold, . . . . . Ypsilanti
Kirkland B. Alexander, Ψ Υ, . Grosse Isle
Susie H. Allen, Δ Γ, . . . . Grand Rapids
Bertha C. Barney, K K Γ, . . Ann Arbor
Elton P. Billings, . . . . Grand Rapids
Howard Bement, Z Ψ, . . . . . Lansing
William C. Borst, . . . . . Denver, Col.
William G. Bryant, . . . . . Mt. Clemens
John W. Beach, . . . . . Lexington
Henry S. Barton, A Δ Φ, . . Louisville, Ky.
Eva M. Bowen, . . . . . Marathon, O.
Samuel H. Baer, . . . . Fort Smith, Ark.
Mary L. Burridge, . . . . . Tecumseh
Harry C. Buell, . . . . . Ann Arbor
James Baird, . . . . . Chicago
Mary L. Batchelder, . . Warrensburg, Ill.
Frederick H. Burdick, Jr., . Saginaw, E. S.
Winifred H. Bacon, . . . . . Saginaw
Herman E. Brown, . . . . . Kinderhook
Alice Brown, Sorosis, . . . Grand Rapids
Harry O. Burkert, Δ Υ, . . . . . Detroit
William H. Bennett, . . . . . Chicago
Bertha T. Bradley, Sorosis, . Grand Rapids
Harry E. Bodman, Ψ Υ, . . . . Toledo, O.
Charles E. Bancker, . . . . . Jackson

Fred E. Bradfield, Φ Δ Θ, . . Grand Rapids
Harriet E. Bingham, K K Γ, . Dubuque, Ia.
Annie L. Bacon, . . . . . Ann Arbor
Grace G. Begle, . . . . . Detroit
Edward A. Britten, . . . . . Ann Arbor
Frederick G. Candee, Σ A E, . Chicago, Ill.
Frederick W. B. Coleman, Ψ Υ, . . Detroit
Waldo E. Cummer, Φ K Ψ, . . . Cadillac
Henry S. Crane, Ψ Υ, . . . . . Detroit
Ada M. Cartwright, . . . . Oregon, Ill.
Elaine Childs, . . . . Washington, D. C.
Harry A. Cole, Φ K Ψ, . . . Hinsdale, Ill.
Fred R. Cutcheon, . . . . Grand Rapids
Luella Creed, . . . . . Centreville
Arthur G. Cummer, Φ K Ψ, . . . . Cadillac
Artena M. Chapin, Δ Γ, . Fort Wayne, Ind.
Rufus I. Cole, . . . . . Peru, Ill.
Jane E. Cooke, . . . . . Monroe
William C. Coryell, . . . . Grand Rapids
Spencer P. Cooke, . . . . . Monroe
Anna E. Cove, . . . . . Decatur, Ill.
Oscar P. Cole, . . . . . Berlin, N. H.
Merritt S. Conner, . . . . . Paw Paw
William A. Caldwell, Jr., Δ Υ, St. Louis, Mo.
Archibald Campbell, . . . Manhattan, Ill.
Maud I. Cooley, Δ Γ, . Canandaigua, N. Y.
Charles G. Cook, B Θ Π, . . . . . Detroit

Digitized by Google

Bessie M. Colby, . . . . . Adamsville
Melancthon W. Campau, Σ Φ, . . . Detroit
Philip R. Coats, . . . . . Saginaw, E. S.
Frances C. Cook, . . . . . Corunna
Walter J. Cahill, . . . . . Chicago
Grace L. Collins, Γ Φ B, . . . Peotone, Ill.
Harold O. Comstock, . . . . . Owosso
Edna D. Day, . . . . East Orange, N. J.
Helen E. Dryer, Δ Γ, . . Fort Wayne, Ind.
Lewis N. DeVere, . West Middleburg, O.
Effie Danforth, Δ Δ Δ, . . . . Ann Arbor
Annie S. Duncan, K K Γ, . . . . Au Sable
Gertrude A. Divine, . . . . Ann Arbor
Rose Demmon, . . . . . Ann Arbor
Will E. DeWitt, Δ Υ, . . . Saginaw, W. S.
William B. Decker, . . . . Battle Creek
Charles P. Davis, B Θ Π, . . . . Lewis, Ia.
Amaziah D. Davis, . . . . Grand Rapids
Helen L. Douglas, Γ Φ B, . . . Ann Arbor
Jay D. Edmonds, . . . . . Taylor, Ill.
Fred A. Eckert, . . . . . Romeo
Mary L. Englehard, . . . . Ann Arbor
Richard D. Ewing, Φ Δ Θ, . Grand Rapids
Charles W. Ellis, . . . . . Detroit
Sheridan W. Ehrman, B Θ Π, . Decatur, Ill.
James H. Flinn, Ψ Υ, . . . . . Detroit
Dexter M. Ferry, Jr., Δ K E, . . . Detroit
Burt L. Foster, . . . . . Ann Arbor
Charles A. Farnam, . . . . Sand Lake
Leah I. Fowler, . . . . . St. Johns
James J. Frane, . . . . . Toledo, O.
Raynor S. Freund, Δ K E, . . . Champion
John W. Fitzgerald, . . . Grand Rapids
Matilda L. Fairman, . . . . Chicago, Ill.
Orleana A. Fisher, . . . . Abilene, Kan.
Melvin A. Gilbert, . . . Bloomington, O.
Faith H. Gilbert, Π B Φ, . . . . . Detroit
Gaylord W. Gillis, Ψ Υ, . . . . . Detroit
Augustus E. Guenther, . . Sandusky, O.
Conrad Georg, . . . . . Ann Arbor
Luman W. Goodenough, . . Ludington
Harry L. Goodbread, . . . . Nevada, O.
Neil A. Gilchrist, . . . . . Ishpeming
Thersa A. Grube, . . . . . Ann Arbor
Henry Geismer, . . . . . Ann Arbor
Sergius P. Grace, . . . . . Ann Arbor

George F. Greenleaf, Jr., Δ T Δ, Chicago, Ill.
Jessie B. Gibbs, . . . . . Ann Arbor
Dwight M. Guillotte, . . . Saginaw, W. S.
Euretta A. Hoyles, . . . . Aurora, Ill.
Thomas J. Hatswell, Jr., . Saginaw, E. S.
Earl R. Hedrick, . . . . . Ann Arbor
Hobart B. Hoyt, Δ Υ, . . . Grand Rapids
Edna M. Holbrook, Γ Φ B, . . Ann Arbor
Edward M. Holland, Ψ Υ, . . . . Detroit
Bessie Hutchinson, A Φ, . . . Ann Arbor
Grace A. Hendrikson, . . . Ann Arbor
Carrie A. Hardy, . . . . . Ypsilanti.
Joanna K. Hempsted, Π B Φ, . . . Detroit
Ione Hayden, . . . . . Decatur
Edwin D. Hoyt, . . . . . Kinderhook
Ida M. Hodgdon, . . . . . Lyons, Kan.
Emily A. Harper, . . . . . Detroit
James Heggie, . . . . . Joliet, Ill.
Paul Hamilton, . . . . . Kingston, Ind.
George H. Harrington, . . Titusville, Pa.
Florence M. Halleck, K K Γ, . Ann Arbor
Turner P. Hickey, Σ A E, . . . Lansing
Walter C. Haight, . . . . Sycamore, Ill.
Marion Hunter, . . . . . Ann Arbor
Edward B. House, . . . . . Greeley, Col.
Mathilda Hine, A Φ, . . . . . Bay City.
Edward R. Harrington, Δ K E, Port Huron
Leslie G. Hayes, . . . . . Ann Arbor
Arthur M. Hovey, . . . . Tacoma, Wash.
Elizabeth Irland, . . . . . Ann Arbor
John W. Irwin, . . . . . Mt. Clemens
Hugh C. Jackson, . . . . New Castle, Pa.
George D. Jennings, . . . . Tonica, Ill.
Ogden Jewell, . . . . . Detroit
Edith C. Jones, . . . . . Ann Arbor
Edith Kimball, Γ Φ B, . . . . Ann Arbor
Ellen A. Kennan, . . . . Modesto, Cal.
Albert B. Kalmbach, . . . Grand Rapids
John A. Kreis, Jr., Θ Δ X, . Cincinnati, O.
Agnes M. Kenny, . . . . . Manistee
Grace Knight, . . . . . Utica
Helen A. Kelly, A Φ, . . . . . Cadillac
Annie S. Kirtland, . . . . . Gregory
James E. Kirtland, . . . . . Gregory
Hugh B. Kelly, . . . . . Elgin, Ill.
Julius Kahn, . . . . . Detroit

Digitized by Google

Harry R. Kohn, . . . . Brooklyn, N. Y.
Nell Kempf, Δ Δ Δ, . . . . . Ann Arbor
William A. Lewis, . . . . Rockford, Ill.
Dale Livingston, . . . . . Detroit
Thomas B. Lee, . . . . . Coldwater
Frederique P. Loomis, . . Hannibal, Mo.
Thad E. Leland, . . . . . Emery
Matthew Lamont, . . . . . Detroit
Fanny E. Langdon, . . Plymouth, N. H.
Eugene La Rowe, . . . . . Webberville
Clare J. LeRoy, . . . . . Ann Arbor
Guy T. Lamont, . . . . . Bay City
Elmer D. Lyon, . . . . . Dexter
Bessie B. Larabee, Γ Φ B, . McGregor, Ia.
Mary W. Lewis, Sorosis, . . . Jackson
Kirke Lathrop, Δ K E, . . . . . Detroit
John G. Lewis, . . . . . Oak Park, Ill.
Nellie E. McCaughan, K A Θ, Durango, Mex.
Hans Mannhardt, . . . . . Chicago, Ill.
Carl R. Marquardt, . . . . Mt. Clemens
Arthur Miller, . . . . . Maryville, Mo.
William M. Mertz, . Burnett's Creek, Ind.
Grace G. Millard, Sorosis, . . . . Adrian
George A. Marston, Δ K E, . . . . Detroit
Otis H. May, Ψ Υ, . . . . . Joliet, Ill.
Frank E. Miller, Δ K E, . . . Port Huron
Clyde S. Mason, . . . . . Owosso
George K. McMullen, Φ Δ Θ, Grand Rapids
Margaret MacGregor, . . . . . Bay City
Agnes M. Mason, . . . . . Streator, Ill.
William B. MacHarg, Φ K Ψ, . Chicago, Ill.
Thomas F. McCrickett, . . . . Bay City
Emma J. McMorran, Γ Φ B, . . Port Huron
Herbert W. Merrill, . . . Saginaw, E. S.
Charles A. Manning, . Michigan City, Ind.
Thomas D. McColl, . . . . . Jackson
William D. McKenzie, Ψ Υ, . . Ann Arbor
Georgien E. Mogford, Γ Φ B, . . Jackson
Archibald R. McGregor, Jr., Δ T Δ, Canton, O.
Grace E. McNoah, K A Θ, . . . Ann Arbor
Guy D. Newton, . . . . . Ann Arbor
Harry G. Nicoll, . . . . . Detroit
Maidie Newton, . . . . . Maple Rapids
George A. Newton, . . . . Maple Rapids
Harry D. Nutt, . . . . Hancock, N. Y.
Henry B. Otis, B Θ Π, . . . . Chicago, Ill.

Almerene M. Orsborn, Δ Δ Δ, Eaton Rapids
Walter H. O'Brien, . . . . . Chicago, Ill.
Arthur P. O'Brien, . . . . . Chicago, Ill.
Frederick A. Osborn, . . . Saginaw, E. S.
Lauretta M. O'Mara, . . . . Marquette
Mabel Oxnard, . . . . . Detroit
Charlotte E. Pickett, . . . . Ann Arbor
Frank H. Petrie, A Δ Φ, . . . . Muskegon
Lewis M. Parrott, . . . . . Mt. Clemens
Clifford M. Pritchard, . . . Kokomo, Ind.
Carl C. Parsons, Δ Υ, . . . Saginaw. W. S.
Katharine E. Puncheon, A Φ, Philadelphia, Pa
Emma G. Parmerlee, . . . . . Romeo
James H. Prentiss, Φ K Ψ, Canyon City, Col.
Charles G. Palmer, . . . . . Detroit
Ninah H. Paddock, . . . . Chicago, Ill.
Alice M. Pound, . . . . . Pontiac
Jessie C. Porter, . . . . . Marshall
Louis A. Pratt, Δ Υ, . . . Traverse City
Joseph Perren, . . . . . Detroit
Joseph H. Quarles, Ψ Υ, . Milwaukee, Wis.
Allen F. Rockwell, . . . . . Chelsea
Ben C. Rich, B Θ Π, . . . . Chicago, Ill.
George H. Roe, . . . . . Buchanan
Albert N. Richardson, . . Saginaw, E. S.
John H. Ruckman, . . . . . Saline
Pearl E. Robinson, . . . . . Lansing
Artemas W. Riggs, . . . Kansas City, Mo.
James M. Raikes, . . . Burlington, Ia.
Albert W. Russel, Δ K E, . . Grosse Point
Walter Robbins, Ψ Υ, . . . . Marquette
Ralph E. Russell, . . . . . Battle Creek
Leander W. Steketee, Φ Δ Θ, Grand Rapids
Adrian D. Stevenson, Ψ Υ, West Point, Neb.
J. Sterling St. John, . . . . Ann Arbor
Harry G. Schock, . . . South Bend, Ind.
Adah Sanders, . . . . . Ypsilanti
Ada Stewart, . . . . . Peoria, Ill.
Charles E. Skinner, . . . . . Adrian
Richard E. Sack, . . . . . Detroit
Duane R. Stuart, Ψ Υ, . . . . . Detroit
Fanny M. Seaver, . . . . . Lake View
George R. Snover, . . . . . Detroit
Chilton R. Stearns, . . . . . Sheridan
Lewis C. Sleeper, . . . . . Lansing
Frank C. Soper, . . . . . Ypsilanti

Digitized by Google

Franklin V. Swan, . . . . . Flint
Bessie B. Stevens, Α Φ, . . . Ann Arbor
Will T. Stebbins, . . . . . Battle Creek
Frank P. Sadler, . . . . . Grove City, Ill.
Charles H. Spencer, . . . . Ann Arbor
Sadie E. Sheehan, Α Φ, . . . . . Niles
Edson R. Sunderland, . . . Ann Arbor
George H. St. Clair, . . . Duluth, Minn.
Susan L. Stoner, . . . . Centre View, Mo.
Firman Thompson, . . . New Carlisle, O.
William D. Tyrrell, . . . . . Elgin, Ill.
George W. Tanner, . . Fairbault, Minn.
Charles G. Towar, Σ Α Ε, . . . . . Detroit
Monna J. Tucker, . . . . . Ann Arbor
Clifford R. Tatem, Θ Δ Χ, . . . Hartwell, O.
Walter H. Thorp, Β Θ Π, . . . . . Detroit
Mary M. Thompson, . . . . . Pontiac
John B. Tillotson, Α Δ Φ, . . . . . Owosso
D. Zena Thomson, Δ Δ Δ, . Lake Charles, La.
Lizzie Trebilcox, . . . . . Ypsilanti
Ruth M. Tuttle, Sorosis, . . . . . Niles
Horace H. Van Tuyl, Θ Δ Χ, . . . Detroit
Claude H. Van Tyne, . . . . . Tecumseh
Herbert S. Voorheis, . . . . White Lake
Theodore Vlademiroff, Philipoppolis, Bulg'a
James I. Vincent, . . . . . Yale
Mary A. Whitney, . . . . Emporia, Kan.
Victor R. Willoughby, . . . Ann Arbor
Grover H. Woods, . . . Macedon, N. Y.
Edwin F. Woodruff, . . . . Ludington
Frank S. Whitman, Φ Δ Θ, . . Buchanan
Hadley H. Walch, Φ Δ Θ, . Grand Rapids
Louis C. Walker, Δ Υ, . . . . Alpena
Fay Woodmansee, . . . . . Ann Arbor
Harry C. Weare, . . . . . Chicago, Ill.
Louis A. Woodard, . . . . Grand Rapids
Willis H. Wilcox, . . . . . Elva
Frederic H. Wenz, . . . . . Marine City
Henry L. Wolfenden, . . . . . Detroit
Silas H. Woodard, . . . Potsdam, N. Y.
Allen W. Wolcott, Φ Δ Θ, . Grand Rapids
Robert H. Whitten, . . South Bend, Ind.
Lavergn L. Wheeler, . . . . . Sandstone
Benjamin G. Wilkinson, . . Battle Creek
Jessie E. Whitsit, . . . . . Ann Arbor
Daniel H. Wright, . . . . . Mason
William W. Young, Θ Δ Χ, Philadelphia, Pa.

Digitized by Google

Digitized by Google

# '97.

## Officers.

| | |
|---|---|
| *President,* | HARRY G. PAUL. |
| *First Vice-President,* | NELLIE WALTERS. |
| *Second Vice-President,* | O. S. REIMOLD. |
| *Secretary,* | ROY R. WILEY. |
| *Treasurer,* | G. F. GILLETT. |
| *Foot-Ball Manager,* | R W. HAWKINS. |
| *Base-Ball Manager,* | S. B. TREMBLE. |
| *Track Manager,* | R. C. BOURLAND. |

# Sophomore Class.

| | | | |
|---|---|---|---|
| Frederick S. Atwood. | Saginaw, E. S. | Harriette A. Brown, Δ Δ Δ | Marine City |
| Mary E. Abby, | Lowell | Louise M. Breitenbach | Detroit |
| Gustave A. Anderson, | Beacon | Harriet E. Bushnell | Detroit |
| Bayard H. Ames, | Highlands, Col. | Frederick C. Ballard | North Branch |
| Julia M. Angell, Δ Γ, | Chicago, Ill. | Irene M. Blanchard, | Minonk, Ill. |
| Frederic N. Arnold, Jr, | Dayton, O. | Irna G. Briggs | Battle Creek |
| Lena C. Austin, | Ann Arbor | Clara A. Bennett, | Fenton |
| Ruth Beckwith, K K Γ, | Ann Arbor | Robert C. Bourland, A Δ Φ | Peoria, Ill. |
| Irma F. Butler, | Ann Arbor | Ivaleta Boice | Lansing |
| Edgar Bates | Bear Lake | Emma M. Bird | Birmingham |
| Nathan Barlow, | Coldwater | Nettie H. Bates, Π B Φ | Eagle |
| Ray Burrell, | Ann Arbor | Estelle Bachelder, | Grass Lake |
| Mary A. Burton, Δ Γ | Detroit | Elmer S. Bassett | Ann Arbor |
| Charles N. Baggott | Ludington | Sara S. Browne, Δ Γ | Ann Arbor |
| Mabel Bosworth, | Ann Arbor | Arthur W. Birdsall | Lapeer |
| Edwin S. Bartlett, | Brockton, Mass. | Charles W. Burton, | Detroit |
| Frederick P. Beach | Lexington | George W. Benham, | Detroit |
| Edwin J. Bement, Z Ψ | Lansing | Jeanette I. Baldwin, | Battle Creek |
| Eugene N. Baldwin, | Jackson, Miss. | Juliet M. Butler, Sorosis | Ann Arbor |
| Gertrude A. Boynton, | Grand Rapids | Elihu H. Boynton, | St. Clair |

Digitized by Google

Eva Bothe, . . . . . West Bay City
Clara L. Botsford . . . Kalamazoo
Mark Bary, . . . . . Detroit
Grace M. Botsford . . . . . Detroit
Achsa M. Blunt . . . . . Ann Arbor
Anna E. Buck, . . . . . Ann Arbor
Stephen C. Babcock, Ψ Υ . Buffalo, N. Y.
Carl R. Beardsley, . . . Elkhart, Ind.
George F. Clukey, . . . Mt. Clemens
Harry W. Cummings, Ψ Υ . . Toledo, O.
Claude S. Carney, . . . . Schoolcraft
Edward W. Cannady, . Mascontah, Ill.
Laura A. Carpenter, . . . Ann Arbor
Ralph Collamore, Θ Δ X . . Toledo, O.
Solomon M. Cowgill . Summitville, Ind.
Charles O. Cook, . . . . . Detroit
Francis X. Carmody, . . . Watervliet
John R. Crouse, . . . . Fostoria, O.
Harold D. Corbusier, Δ Υ . . Ann Arbor
Emmons Collins. . Western Springs, Ill.
Leila M. Coolidge, Π Β Φ . Winnebago, Ill.
William P. Carpenter, Δ Τ Δ Iron Mountain
George M. Chandler, Β Θ Π . Chicago, Ill.
Roy B. Canfield, . . . . Ann Arbor
Byron H. Coon, . . . . Ann Arbor
Howard E. Coffin, . . . . Ann Arbor
Francis L. Church, . . . . . Holly
Alexander M. Campau, Σ Φ . . Detroit
Wilbert S. Drew, . . . . . Hillsdale
Karl G. Dahlstrom, . . . Ishpeming
Horace W. Danforth, . . . Denver, Col.
Robert L. Dean, Φ Κ Ψ . Hinsdale, Ill.
Francis S. Dayton, . . . . Chicago
Edward H. Decker, Σ Α Ε . Battle Creek
Margaret A. Douglas, Γ Φ Β . Ann Arbor
Elmer M. Ellsworth . . . Thornville
Harold H. Emmons, . . . Ann Arbor
Marquis B. Eaton, Ζ Ψ, . . . Lansing
Dora C. Fisher, . . . . Ann Arbor
George E. Frazer, . . . . Monroe
Adelbert H. Finney, Β Θ Π . Cleveland, O.
Talbott H. France, Φ Δ Θ . Denver, Col.
Freeman Field, Α Δ Φ . . . Detroit
Frances A. Foster, Π Β Φ . . Detroit
Tertia A. Farnsworth, . . Ann Arbor
Frank E. Furst, . . . . Freeport, Ill.

Oceana Ferry, . . . . . Lansing
Albert T. Farrell, . . . . . Escanaba
Coleman D. Frank . . . . Toledo, O.
Bertha M. Fish . . . . . Thornton
Thaddeus L. Farnham . . Green Oak
Archibald A. Forshee . . . Dixboro
Charles A. Fennell, . Kansas City, Mo.
Jed B. Freund, Δ Κ Ε . . Butte, Mont.
George F. Fisher, . . . . Ann Arbor
Gustave H. Ferbert, . . . Cleveland, O.
Jesse L. Felger, . . . . Geneseo, Ill.
William H. Gleysteen, . . Alton, Ia.
Mont Gilbert, . . . . Gibsonburg, O.
Minnie J. Gardner, . . . Ann Arbor
Herbert A. Gallup, Δ Κ Ε . Norwalk, O.
Edward W. Guiteau, Φ Γ Δ . Toledo, O.
Boone Gross, Β Θ Π . . . Chicago, Ill.
Porter Graves, . . . Kansas City, Mo.
Herbert R. Gates, Φ Κ Ψ . . Chicago, Ill.
Fred S. Gerrish, Φ Κ Ψ . . . Cadillac
Fred M. Green, . . . . Charlevoix
Berton J. Howard, . . . . . Ionia
William E. Hartman, . . Chicago, Ill
Evans Holbrook, Α Δ Φ . . Onawa, Ia.
Albert K. R. Hutchinson, . . . Ionia
Amelia A. Huss, . . . . Ann Arbor
DeWitt C. Huntoon . . . Waterford
Loomis Hutchinson, . . . Ann Arbor
Robert W. Hyde, Θ Δ X . . . Tekonsha
Nellie M. Hayes, Α Φ . . Grand Rapids
Annie L. Hill . . . . . Detroit
James B. Hamilton, Θ Δ X . Saginaw, E. S.
Omar I. Hall, . . . . . Ann Arbor
Frederick W. Henninger, . Brooklyn, O.
Harry P. Herdman, Α Δ Φ . Janesville, O.
Henry T. Harrison, . . . . St. Louis
Edwin H. Humphrey, Ψ Υ . . . Detroit
Percy M. Holdsworth, . . Traverse City
Louise E. Hopkins, . . . Peoria, Ill.
R. W. Hawkins, Β Θ Π Highland Park, Ill.
Dorcas Hedden, . . . Charleton, N. Y.
Annie Hegeler, Sorosis . . La Salle, Ill.
Abigail Hubbard, Γ Φ Β . Ashtabula, O.
Leonidas Hubbard, Jr. . . . Waldron
Isadore L. Hill, . . . . . Detroit
Fred Heffelbower . . . . Ann Arbor

Digitized by Google

Julia M. Hodge, A Φ . . . Auburn, Ind.
Helen G. Hunter, . . . . . Jackson
Paul P. Ingham . . . Lockport, N. Y.
Will E. Janes, . . . . Saginaw, E. S.
Harrison C. Jackson, Σ A E . Chicago, Ill.
Arthur D. Jackson, Σ A E . Chicago, Ill.
Grace W. Jennings, . . . . Toledo, O.
Allie E. Johnson, . . . . Watrousville
Belle Krolik, Δ Γ . . . . . Detroit
Annie D. Kimlin . . . . Quincy, Ill.
Frank A. Ketcham, Ψ Υ . . . . Detroit
John B. Keating, Ψ Υ . . Helena, Mont.
Wilbur Kettlestrings, . . Chicago, Ill.
Macy Kitchen, Sorosis . Saginaw, E. S.
Frederick W. Keller, . South Bend, Ind.
Carlyle Kittridge, . . . . Ann Arbor
William P. Kavanagh, Φ Γ Δ . Denver, Col.
Carrie L. Kilbourne, . . . . Lansing
Richard G. Kirchner, B Θ Π . . . Detroit
Elmer B. Lane, Φ Δ Θ . Fort Wayne, Ind.
Max Levitt, . . . . . Grand Rapids
John A. Lamont . . . . . Detroit
William L. Love, . . . . . Detroit
Theodore C. Lyster, ΔKE . . . Detroit
Alva E. Lyon, . . . . . Ann Arbor
Ernest P. Lamont, . . . . . Saginaw
Leonore Loxley, Δ Δ Δ . Lake Charles, La.
Maurice W. Loeb, . . . . Chicago, Ill.
James A. LeRoy, . . . . Ann Arbor
Norman J. Miller, . . . Waterloo, Ia.
William R. Mogk . . . . Ann Arbor
Cyrus E. Mead, X Ψ . . . . Bay City
Charles J. H. Moritz, . . Saginaw, W. S.
Herbert McCutcheon, . . . St. Clair
Stanley Matthews, Φ Δ Θ . . . Escanaba
Lester E. Maher, B Θ Π . . Chicago, Ill.
Irving A. Maltby, . . . . . Bay City
Armand R. Miller . . Kansas City, Mo.
Frederick C. Meisel, Ψ Υ . . Port Huron
Carrie B. Mowry, . . . Saginaw, E. S.
Mabel A. Mitts, . . . Saginaw, E. S.
Katie E. McFadzean, . . . Port Huron
Edward H. S. Martin . . . Chicago, Ill.
William H. Mecham . . . Battle Creek
Harry C. McCart, . . Fort Worth, Tex.
Milton M. Markus, . . . . Chicago

Howard B. Merrick, . Wrightstown, Pa.
Lyman F. Morehouse, . . Big Rapids
John H. Montgomery, . . Ann Arbor
Arthur E. Maas, Z Ψ . . . . Negaunee
William F. Martin, . . . Chicago, Ill.
Agnes Morley, A Φ . Datil, New Mexico
Anna T. McLauchlan, Δ Γ . . Chicago
Ralph C. Mason, . . . . Ann Arbor
Otis H. McClay, Ψ Υ . . . Joliet, Ill.
Benjamin C. Morse, . . . . . Alpena
Emily M. McCune, . . . . . Detroit
Susie L. McKee, A Φ . . . . Morrice
Alexander F. Maitland, Z Ψ . . Negaunee
Pearl McDonald, . . . . Ann Arbor
Ralph E. Newton, . . . Saginaw, E. S.
Marion A. Otis, . . . . . Ann Arbor
Belle L. Otis, . . . . . Ann Arbor
Edwin G. Osborn . . . . . Owosso
Llewellyn W. Oliver . . . . Escanaba
Fay D. Olmsted . . . . . Detroit
Howard O'Brien, Δ K E . Grand Rapids
Jennie M. Price . . . . . Jackson
John M. Parker, B Θ Π . . Ann Arbor
Mary A. Pyle, Π B Φ . West Chester, Pa.
Klaas Poppen, . . . . . Drenthe
Harry G. Paul, . . . . . Peoria, Ill.
George C. Pratt, . . . La Grange, Ill.
Inez C. Perrin, Δ Γ . . . . St. Johns
Julia Pike, Sorosis . . Grand Rapids
Harlow S. Person, . . . . . Lansing
Roy H. Parsons, . . . . . Howell
Emma C. Potter, . . . Hiawatha, Kan.
Charles J. Phinney, A Δ Φ . Ann Arbor
Susan F. Patterson, K A Θ . . . Detroit
Charlotte J. Roberts, . South Bend, Ind.
William B. Rich, B Θ Π . . Chicago, Ill.
Cora A. Robison, . . . . Ann Arbor
Minerva B. Rhines, K A Θ . . . Detroit
Floyd H. Randall, . . . West Bay City
Curt Rosenow. . . . . Peoria, Ill.
Herbert M. Rich, . . . . Middleville
Mary E. Roneche, K K Γ . . . Bay City
Clarence D. Rowley, . . Rochester, N. Y.
Katharine L. Rogers, Π B Φ . Grand Rapids
Emil G. Struckman, . . . Bartlett, Ill.
Charles G. Simonds, . . . Schoolcraft

Digitized by Google

Warren W. Shearer, . . . . Sidney, O.
Albert H. Stoneman, . . . Ann Arbor
John A. Sheean, . . . . Anamosa, Ia.
Jessie H. Smith, Π Β Φ, . . Ann Arbor
Matilda M. Schroeder, . . . Bay City
Francis J. Seabolt, . . . Ann Arbor
Arthur M. Smith, Α Δ Φ . . . . Ionia
John F. Streib, . . . . . Bucyrus, O.
Walter Scotten, Ζ Ψ . . . . . Detroit
Lloyd B. Smith, . . . . . Paola, Kan.
Richard H. Sutphen, Θ Δ Χ . Defiance, O.
Errol H. Spicer, . . . . . Detroit
Gertrude Savage, Α Φ . . . Cassopolis
Dan G. Swannell, Φ Κ Ψ . Champaign, Ill.
Shirley W. Smith, . . . . . Hastings
Katharyne G. Sleneau, Α Φ . Ann Arbor
Victor Slayton, . . . . Grand Rapids
Winnifred Smith, Α Φ . . . . Cassopolis
William A. Starrett, Σ Φ . . Oak Park, Ill.
George W. Smith, . . . . Cheboygan
John R. Tiernan, Φ Κ Ψ . Salt Lake City
John F. Thomas, . . . . South Bend
Ralph C. Taggart, Α Δ Φ . Grand Rapids
Clifford R. Tatem, Θ Δ Χ . . Hartwell, O.
Wesley E. Taylor, Β Θ Π Wheelersburg, O.
Arthur B. Turner, Ζ Ψ . . . . Bay City
Ida B. Tenney, . . . . . Troy, O.
Melvin S. Trevidick, . . Saginaw, E. S.
Charles G. Towar, . . . . . Detroit
Sidney B. Tremble, Ζ Ψ . . . Marshall
Alexander G. Unsold, . . . . Detroit

Willis H. Upp, . . . . . Toledo, O.
Sutton Van Pelt, . . . La Porte, Ind.
Paul H. Vernor, . . . . . Marshall
Silvio H. von Ruck, Φ Δ Θ Asheville, N. C.
Edith Van Valkenburgh . . . Hillsdale
May Van Horne, Κ Κ Γ . Jerseyville, Ill.
Theodore C. Williams, . . Cheboygan
Wesley J. Wuerful, Φ Γ Δ . . Toledo, O.
Nellie M. Walters, Δ Δ Δ . . Ispheming
Charles D. Webster, Φ Γ Δ . . . Bay City
Mae Wolat, . . . . Indianapolis, Ind.
Walter H. Woods, . . . . Ann Arbor
Roy R. Wiley, . . . . . Peoria, Ill.
Charles L. Watson, . . . . Corunna
Jennie C. White, . . . . Peoria, Ill.
Harriette Waller, Κ Α Θ . Saginaw, E. S.
Grace B. Wallace, . . . . Ann Arbor
Maud A. Wellman, . . . Port Huron
Roland D. Whitman, Ζ Ψ . . Ann Arbor
Irving C. Woodward, . . Iron Mountain
Cornelia A. Wilding, . Fort Wayne, Ind.
Jean W. Wilson, . . . . . Detroit
Sarah F. Wilcox, Sorosis . . . . Adrian
William W. Waterman, Δ Κ Ε . . Detroit
Jedediah F. Wooley, . . . Kanab, Utah
George T. White, Χ Ψ . . . . . Detroit
Stella Wescott, Α Φ . . Maywood, Ill.
Frederick R. Waldron, Ψ Υ . . Jackson
John D. Wombacher . . . Peoria, Ill.
Minnie L. Zwerk . . . Saginaw, E. S.

Digitized by Google

Digitized by Google

# '98.

## Officers.

| | |
|---|---|
| *President,* | FRITZ C. HYDE. |
| *Vice-President,* | WINIFRED BEMAN. |
| *Secretary,* | ANNIE L. DECKER. |
| *Treasurer,* | OTTO H. HANS. |
| *Toastmaster,* | H. W. STANDART. |
| *Base-Ball Manager,* | RICHARD M. HEAMES |
| *Foot-Ball Manager,* | R. M. HARDY. |
| *Track Athletics,* | H. T. HEALD. |

# Freshman Class.

| | | | |
|---|---|---|---|
| Frederick E. Arnold, | Ann Arbor | Clara R. Bell, Δ Γ, | Ann Arbor |
| Chas. S. Andrus, | Hastings | Naomi A. Bailey, | Port Huron |
| Harriet Averill, Δ Δ Δ, | Cedar Rapids, Ia. | Gertrude M. Browne, Δ Δ Δ, | West Bay City |
| Mary I. Amidon, | Cedar Rapids, Ia. | Irving J. Brown, | Niles |
| Lois L. Avery, | Saline | Harriet E. Beard, Π Β Φ, | Detroit |
| Frederick C. Averill, | Perrysburg, O. | Wallace E. Brown, Σ Α Ε, | Detroit |
| Benjamin M. Austin, | Kalamazoo | John W. Byers, | Grand Rapids |
| George L. Andrews, | Paw Paw | George J. Baker, | Detroit |
| Frederic C. Barr, | Ann Arbor | Madge G. Bunday, | St. Johns |
| Emma B. Beals, | Grand Blanc | John E. Butler, | Ludington |
| Bert N. Blakeslee, | Birmingham | Alice M. Boutell, Κ Κ Γ, | Detroit |
| William A. Burdick, | Ann Arbor | Fred L. Baker, | Hillsdale |
| Ida L. Barber, | Grand Rapids | Delia E. Bullock, | Howell |
| Winifred Beman, | Ann Arbor | Mary A. Brewer, | Romeo |
| Charles W. Burrows, | Ann Arbor | Benjamin F. Bailey, | Detroit |
| Helen M. Babcock, Sorosis, | Manistee | Helen M. Bogardus, | Saginaw, E. S. |
| Harold M. Bowman, Χ Ψ, | Des Moines, Ia. | Laura H. Bevans, Π Β Φ, | Englewood, Ill. |
| William T. Beck, Β Θ Π, | Holton, Kan. | George R. Barker, | Flint |
| Theodore Bachmeister, | Toulon, Ill. | Anna M. Baker, | Terre Haute, Ind. |
| William P. Baker, | Woodville, O. | Clarence H. Brand, Δ Υ, | Saginaw, E. S. |
| Frederick K. Boomhower, | Chateaugay, N.Y. | Fred H. Borcherdt, | Chicago, Ill. |
| Frank P. Buck, | St. Johns | Frederick M. Butzel, | Detroit |

Digitized by Google

Esther Braley, Γ Φ Β, . . . . Ann Arbor
Cheshire L. Boone, . . . . . Ypsilanti
James W. Booth, . . . . . Detroit
Ruth W. Butterworth, Δ Δ Δ, Cincinnati, O.
Don A. Baxter, Z Ψ, . . . . . Lima, O.
Edgar E. Brownson, . . Rochester, N. Y.
James C. F. Bradley, Φ K Ψ, Hinsdale, Ill.
Lucene R. Baldwin, . . . . Norwalk, O.
Helen S. Bennett, Sorosis, . Richmond, Ky.
Adriel A Crawford, . . . . . Owosso
John S. Cash, . . . . . Duluth, Minn.
Granville M. Cox, Θ Δ X, . . . Chicago, Ill.
Lelia M. Childs, . . . . . Ann Arbor
Harrie M. Cole, . . . . . Grand Rapids
John Cameron, . . . . . Lake Linden
Mary Connor, . . . . . Ann Arbor
Alice Chandler, Sorosis, . . . Chicago, Ill.
Edward F. Carey. . . . . Princeton, Ill.
Leonard P. Coulter, . . . . Danville, Ill.
Charles F. Chubb, . . . . . Coldwater
Robert S. Cummings, Ψ Υ, . . Toledo, O.
Samuel B. Chapel, . . South Grand Blanc
Charles E. Cartier, . . . . . Ludington
Taiyin Cheo, . . . . . Kiukiang, China
Sollace B. Coolidge, . . . . . Detroit
Harry N. Campbell, Β Θ Π, . . Lacon, Ill.
Lillian F. Cole, Γ Φ Β, . . . . Ann Arbor
Edward B. Coolidge, Jr., . . . . Detroit
Edward B. Caulkins, Ψ Υ, . . . . Detroit
John S. Cowgill, . . . . . Three Rivers
John T. Cowles, Β Θ Π, . . . Chicago, Ill.
Martha C. Clark, . . . . . Ann Arbor
Charles J. Cella, . . . . . Chicago, Ill.
Walter G. Curtis, . . . . . Salem
Edith T. Chamberlain, . . Elkhart, Ind.
Louis C. Cranston, . . . . . Lapeer
Benjamin C. Cocker, Α Δ Φ, . . . Adrian
Agnes O. Cady, . . . . . Ann Arbor
James C. Chase, Φ K Ψ, . . . Chicago, Ill.
Rose M. Cooper, . . . . St. Louis, Mo.
George W. Cottrell, Ψ Υ, . . . . . Detroit
Robert S. Danforth, . . . . Ann Arbor
Charles B. Davis, Δ K E, . . . . . Detroit
Bartlett C. Dickinson, Φ K Ψ, . Kalamazoo
Anna L. Derr, . . . . . Ann Arbor
Albertus Darnell, . . . . Hinckley, Ill.

Florence M. Durand, . . . . Ann Arbor
Fred L. Divine, . . . . . Sycamore, Ill.
Howard S. Dean, . . . . . Detroit
Josephine Daniels, Γ Φ Β, . . . Gregory
Julian G. Dickinson, . . . . . Detroit
Maud M. Darke, . . . . . Ludington
Charles J. Dovel, Β Θ Π, . . . . Manistee
Helen Dunham, K K Γ, . . West Bay City
Annie L. Decker, Α Φ, . . . Battle Creek
Elizabeth A. Dugdale, Δ Δ Δ, Goshen, Ind.
Walter M. Dean, Θ Δ X, . . . Chicago, Ill.
Isaac DeYoung, . . . . . Chicago, Ill.
Richard T. Eastell, . . . . . Toledo, O.
Frederick Englehard, . . . . Ann Arbor
Amos F. Everett, . . . . . Lansing
William H. Emery, Ψ Υ, . . Elmhurst, Ill.
Sarah A. Earl, . . . . . Schoolcraft
Guy C. Emery, . . . . . Battle Creek
Mary M. Ehrhorn, . . . Rock Island, Ill.
Fannie J. Felver, . . . . . Batavia, Ill.
Howard Felver, . . . . . Batavia, Ill.
Marian Frazer, . . . . . Monroe
Ellen E. Fyan, . . . . . Port Huron
Walter E. Foster, . . . . . Elgin, Ill.
Ralph Farnum, . . . . . Ann Arbor
Robert M. Fox, . . . . . Ann Arbor
Frank A. Fucik, . . . . . Chicago, Ill.
Philip H. Falter, . . . . . Chicago, Ill.
Samuel Friedlander, . . . . Chicago, Ill.
Grace S. Flagg, . . . . . Ann Arbor
Charles H. Farrell, . . . . . Dexter
Grace Foote, . . . . . Ann Arbor
Jacob L. Freund, . . . . . Detroit
Francis F. Gillen, . . . . Grand Haven
Alice M. Graham, . . . . Saginaw, W. S.
Eugene Geismer, . . . . . Ann Arbor
Clarence E. Groesbeck, Α Δ Φ, Grand Rapids
Albert E. Gilman, . . . . . Ottawa, Ill.
George H. Gibson, . . . . . Northville
Greenleaf W. Gale, Ψ Υ, . . Oak Park, Ill.
Charles C. Green, . . . . . Battle Creek
Edwin A. Hughes, . . . . Elkhart, Ind.
Richard M. Heames, Θ Δ X, . . . . Detroit
A. Leslie Hayes, Σ Α E, . . . Galva, Ill.
Harry F. Hawkins, . . . . . Elgin, Ill.
Forrest S. Hayes, Σ Α E, . . . Galva, Ill.

Digitized by Google

Edward W. Hart, . . . . . Elgin, Ill.
Clarence R. Hanes, . . . . Schoolcraft
Glenn S. Harrington, Β Θ Π, . . Cassopolis
Hanna Hansen, . . . . . Elgin, Ill.
Fritz C. Hyde, . . . . . Grand Rapids
Henry T. Heald, Ψ Υ, . . . Grand Rapids
Julian H. Harris, Α Δ Φ, . . . . . Detroit
Harriet E. Harlan, . . . . Grand Rapids
Viola J. Harman, . . . . Mansfield, O.
Harriett Hull, . . . . . Lansing
Harry E. Harrington, . . Grand Rapids
Maurice E. Harvey, . . . . . Reed City
Carl F. Hill, . . . . . Toledo, O.
Frederic C. Hannan, . . . . Chicago, Ill.
Downey L. Harris, . . . . Franklin, Ky.
George D. Harris, . . . . Franklin, Ky.
Elizabeth A. Harris, . . . . . Vernon
Clinton J. Hixon, . . . . . Dupont, O.
John W. Harris, . . . . . Ann Arbor
Anna R. Headsten, . . . . . Escanaba
Bert S. Harris, . . . . . Eaton Rapids
Merritt M. Hauxhurst, Δ Υ, . . . Detroit
Roy M. Hardy, Φ Δ Θ, . . . Waterloo, Ill.
LeRoy M. Harvey, Ψ Υ, . . Oak Park, Ill.
James I. Holcomb, . . . . Freeport, Ill.
Eva J. Hill, Γ Φ Β, . . . . . Chicago, Ill.
Arthur S. Hudson, . . . . . Alpena
Otto H. Hans, . . . . . South Bend, Ind.
Dorsey R. Hoppe, . . . . . Chelsea
Harry Helfman, . . . . . Detroit
Walter C. Holland, . . . . . Lapeer
Walter D. Herrick, Ψ Υ, . . Oak Park, Ill.
William W. Hughes, Φ Κ Ψ, . . Chicago, Ill.
Norman H. Hackett, Θ Δ Χ, . . . Detroit
Anita A. Ibershoff, . . . . Saginaw, E. S.
Carl H. Ibershoff, . . . . Saginaw, E. S.
John A. Jarvis, . . . . . Dowagiac
Burton B. Johnson, . . . . . Owosso
Theo T. Jacobs, . . . . . Sturgis
Walter H. Jennings, Δ Κ Ε, . . . Detroit
Fred J. Johnson, . . . . . Flint
Quintard Johnson, . . . . . Chicago, Ill.
Caroline Klager, . . . . . Ann Arbor
Stuart E. Knappen, Ψ Υ, . . Grand Rapids
Henry W. Kurz, . . . . . Monroe
Linus E. Kimmel, . . . Kendallville, Ind.

Emma M. Kesting, . . . Kansas City, Mo.
Horace Kitchel, . . . . . Coldwater
Thad J. Knapp. . . . . Northville
Demeter Kalenoff, . . . . . Ann Arbor
Louis A. Kreis, Θ Δ Χ, . . Cincinnati, O.
Annie Knisely, . . . . . Benton Harbor
Charlotte E. Kennedy, Κ Κ Γ, . . Au Sable
Edith M. Kimball, . . . . . Ann Arbor
Louise C. Karver, . . . . . Port Huron
Minnie L. Kautsky, . . Indianapolis, Ind.
Marion E. Kinney, . . . . . Mt. Pleasant
Frederic M. Loomis, Δ Υ, . Grand Rapids
Robert Y. Larned, . . . . . Lansing
Burton E. Livingston, . . Grand Rapids
Charles A. LaFever, . . . . Battle Creek
Charles O. Loucks, . . . . . Chicago, Ill.
Frederick E. Leefe, . . . Sault Ste. Marie
Erie M. Layton, . . . . . Bay City
Allen Loomis, Ψ Υ, . . . . . Jackson
Orlo J. Lasenby, . . . . . Mason
George B. Lorrie, Φ Δ Θ, . . . . . Detroit
John E. Lawless, . . . Des Moines, Ia.
Mabel G. Loder, . . . . . Port Huron
Mary F. LeBaron, . . . . . Pontiac
Harry K. Loud, . . . . . Au Sable
Harold C. Mendelsohn, . . . Ludington
Robert P. McMaster, . . . . . Dowagiac
Carl E. McAlvay, . . . . . Manistee
William J. Marsh, . . . Pittsford, N. Y.
William K. Maxwell, . . . Dennison, Tex.
Frederick A. McVay, Δ Υ, . Sewickley, Pa.
William P. McVay, Δ Υ, . . Sewickley, Pa.
Maline I. Manwarren, . . . . . Grayling
George E. McKana, . . . . . Escanaba
Helena Marquardt, . . . . . Mt. Clemens
Edward L. Moseley, Δ Κ Ε, . Grand Rapids
Warren P. Morrill, . . . . Benton Harbor
John B. McCreery, . . . . . Detroit
Guy A. Miller, . . . . . Detroit
Edward P. Marsh, . . . . Oak Park, Ill.
Charles O. Merrill, . . . . Helena, Mont.
Lewis W. McCandless, Ζ Ψ, . Prescott, Ariz.
James L. Mee, . . . . . Ann Arbor
Vincent C. Mooney, . . . . Chicago, Ill.
George F. Mead, . . . . . Detroit
Agnes McNaughton, . . . . Ann Arbor

Digitized by Google

James G. McHenry, . . . . . Lansing
Jessie M. Mack, Α Φ, . . . . Ann Arbor
Sara L. McKenzie, Sorosis, . . Ann Arbor
George A. Mitchell, . . . . . Republic
Samuel K McLeod, . . . . . Detroit
Claude G. Newton, . . . . . Ann Arbor
Fanny T. Nichols, . . . . . Lansing
Clifton R. Norton, Β Θ Π, Sault Ste. Marie
Albert Noordwier, . . . . Fisher Station
Lyman D. Norris, . . . . . Ann Arbor
George K. Newbury, . . . . . Jackson
Edla Niles, . . . . . Ann Arbor
Henry W. Nichols, Δ Υ, . . . Ann Arbor
James T. Noble, . . . . Rice Lake, Wis.
Florence Nowland, Κ Κ Γ, Terre Haute, Ind.
Albert O. Olsen, . . . . . Chicago, Ill.
Schuyler S. Olds, Jr., Ζ Ψ, . . . Lansing
Eugene E. Osenburg, . . . . Ann Arbor
William J. O'Brien, Σ Φ, . . . . . Detroit
Ralph F. Palmer, Φ Δ Θ, . . . Marquette
George Pfirshing, , . . . . Chicago, Ill.
Otto Pruessman, . . . . Lake View, Ill.
Grace T. Potter, . . . . . Detroit
Joseph H. Pettersch, . . . Grand Rapids
Josephine P. Powell, Δ Δ Δ, . Marquette
Roy E. Pettitt, . . . . . Ithaca
Nathan S. Potter, Jr., Ψ Υ. . . . Jackson
Sylvester G. Pake, . . . . Duluth, Minn.
Cecil Page, Φ Κ Ψ, . . . . . Chicago, Ill.
Mabel E. Palmer, . . . . . Ann Arbor
Charles M. Preston, Φ Δ Θ, . . . . Detroit
Alexander K. Petrie, . . . . . St Johns
Margaret T. Price, . . . . . Jackson
Henry H. Parke, . . . . . Sycamore, Ill.
Mabel L. Parker, Π Β Φ, . . . Chicago, Ill.
Mary W. Peckham, . . . . . Ann Arbor
Orville W. Prescott, Δ Κ Ε, . . Cleveland, O.
Matthew Quinlan, . . . . . Chicago, Ill.
George M. Ransom, . . . . . Toledo, O.
Henry C. Robinson, . . . . . Detroit
Nellie E. Rickert, . . . . . Elgin, Ill.
William V. Rawson, . Michigan City, Ind.
Russell S. Rowland, . . . Grand Rapids
Ara E. Richardson, . . . Saginaw, E. S.
Herman Russell, . . . . . Manistee
Frederick E. Rheinfrank, . Perrysburg, O.

Charles F. Riedinger, . . . . Marquette
Augustine Rousseau, . . . . Peoria, Ill.
Charles J. Rice, . . . . . Columbia
Herbert L. Russell, . . . . . Flint
Susannah H. Richardson, . . Ann Arbor
Clarence W. Raynor, Φ Δ Θ, . . . . Adrian
Florence L. Richards, . . . . Ann Arbor
William T. Reece, . . . . South Jackson
Florence E. Ringle, . . South Bend, Ind.
Dell H. Read, . . . . . Shenandoah, Ia.
Helen E. Ramsdell, Sorosis, . . Manistee
Robert Steck, . . . . . Chicago, Ill.
Gustavus F. Smith, . . . . . Alco, Ala.
George C. Shirts, Α Δ Φ, . . Grand Rapids
Frank N. Savage, . . . . . Chicago, Ill.
Electra B. Solis, . . . . . St. Clair
Archibald W. Smalley, . . . Chicago, Ill.
Lucile A. Shelley, Δ Δ Δ, . Cedar Rapids, Ia.
Don Sturgis, . . . . . Ann Arbor
Karl K. Stevens, . . . . Saginaw, E. S.
Frank V. Sackett, . . . . LaGrange, Ill.
Amos D. Sturgis, . . . . . Sturgis
George R. Swain, . . . Lakeport, N. H.
Irma E. Sanford, . . . . . Ionia
John C. Spaulding, . . . . . St. Johns
Bernath P. Sherwood, . . . . . Allegan
Christabel H. Sawyer, . . . . . Cadillac
James T. St. Clair, . . . . . Ann Arbor
Walter H. Shelby, Δ Κ Ε. . Grand Rapids
Herbert P. Stellwagen, . . . . . Wayne
Louis E. Seas, . . . . . Vicksburg
Madge G. Sibley, Π Β Φ, . . . . . Detroit
Angus Smith, Δ Κ Ε, . . . . . Detroit
Edwin M. Swain, . . . . . Buchanan
Mamie C. Stegath, . . . . . Escanaba
Roy B. Smith, . . . . . Jackson
Frederick T. Swan, . . . Potsdam, N. Y.
Roda Selleck, . . . . . Bay City
Oscar Strauss, . . . . Des Moines, Ia.
Charles S. Smith, . . . . Battle Creek
Lois S. Smith, . . . . . Ann Arbor
Frank S. Simons, . . . . . Detroit
Claude F. Streeter, . . . . . Jackson
Alice R. Springsteen, . . . . St. Joseph
Winnifred Smith, . . . . . Cassopolis
Murray S. Schloss, . . . . . Detroit

Digitized by Google

Charles W. Seabury, Ψ Υ, . Oak Park, Ill.
James W. Sturgis, . . . . . Ann Arbor
Florence Sunderland, . . . . Ann Arbor
Henry W. Standart, Σ Φ, . . . . Detroit
Howard P. Treadway, Φ Δ Θ, Grand Rapids
Mabelle Turner, K K Γ, . . Cleveland, O.
Louise S. Thompson, . . . . Ann Arbor
Dic H. Trowbridge, . . . . Ann Arbor
Charles E. Tompkins, . . Benton Harbor
Hetty M. Taylor, . . . . . Bay City
Marvin W. Turner, . . . Grand Haven
James S. Taylor, . . . . . Almont
Henry Tupper, . . . . Maple Park, Ill.
Nellie M. Turner, . . . . . Monroe
Wellington S. Towner, . . . . Elgin Ill.
Claudius H. Thomas, . . . . . Detroit
Thomas D. Taylor, . . . . Ann Arbor
Katherine E. Toms, K K Γ, . . . Bay City
Ida M. Thain, Δ Γ, . . . Oak Park, Ill.
Edward C. Thurnau, . . . . Chicago, Ill.
Laura P. Temple, Π B Φ, . Granville, N. Y.
Joseph M. Thomas, . . . . . Douglas
Jefferson G. Thurber, . . . . . Detroit
Nellie Thomson, . . . . . Ypsilanti
Richard C. Underwood, . LaFayette, Ind.
Luther H. VanZandt, . Fort Worth, Tex.
Laurence H. Vanderberg, . Grand Haven
Guy C. VanAlstyne, . . . Grand Rapids
Robert O. VanHorn, . Ft. McKinney, Wyo.
Robert B. Vaile, . . . . . Oak Park, Ill.
Paul W. Voorhies, . . . . . Ann Arbor
Otis W. VanTassel, . . . . . Detroit
Harry I. Weinstein, . Philipsburg, Mont.
Eugene C. Worden, A Δ Φ, . Grand Rapids
Helen G. Wetmore, Π B Φ, . . Ann Arbor
William C. Wilkinson, . . . . . Oxford
Helen A. Wells, . . . . . Carthage, Mo.
Harold B. Wetmore, Δ K E, . . . Detroit
Charles C. Wallin, Δ Υ, . . Grand Rapids
Nina A. Wilber, . . . . . Howell
Thomas Woodrow, . . . . Chillicothe, O.
Henry E. Wilkinson, . . . Denison, Tex.
Mary A. Wooley, . . . . . Marshall
Malcom Whalen, . . . . . Ludington
Ida E. Wing, . . . . . Ludington
Ralph E. Wisner, B Θ Π . . . . . Detroit
Charles G. White, . . . . . Jonesville
Morey A. Wood, . . . . . Battle Creek
Irving Wynkoop, . . . Saugerties, N. Y.
Samuel H. Warriner, Δ Υ, . . Ann Arbor
Charles M. Wood, . . Martin's Ferry, O.
Ralph E. Waterman, Φ Δ Θ, Salt Lake City, U.
Louise P. Weinman, . . . . Ann Arbor
George A. Woodruff, A Δ Φ, Benton Harbor
Arthur H. Warner, . . Washington, D. C.
Bertram D. Wilber, . . . . . Ypsilanti
Albert A. Weber, . . . . . Jackson
Clinton H. Woodruff, Φ Δ Θ, . Ann Arbor
Montie L. Weirs, . . . . . Davis
Lida V. White, Π B Φ, . .
Bert C. Whitmore, . . . . . Charlotte
Rose M. Whitney, . . . . Battle Creek
Bertha Wetmore, . . . . . Cheboygan
Hamilton M. Wright, Jr., . . . Bay City
Arthur R. Wren, . . . . . Muskegon
Cornelia A. Wilding, Δ Γ, Fort Wayne, Ind.
Harriet Welchli, . . . . . Bay City
Orestes H. Wright, A Δ Φ, . Freeport, Ill.
Matthew J. Walsh, . . . Grand Rapids
Blanche M. Young, Δ Δ Δ, . . Marquette

Digitized by Google

# MEDICAL DEPARTMENT

Digitized by Google

# Department of Medicine and Surgery.

ESTABLISHED 1837.

## Class Officers.

### Seniors.

| | |
|---|---|
| Harry A. Haze, | *President.* |
| R. B. Martindale, | *Vice-President.* |
| A. H. Johnson, | *Treasurer.* |
| Ellen B. Murray, | *Secretary.* |

### Juniors.

| | |
|---|---|
| Lucien G. Locke, | *President.* |
| Carrie Garlock, | *Vice-President.* |
| Jennie J. Hall, | *Secretary.* |
| H. B. Morse, | *Treasurer.* |

Digitized by Google

# DEPARTMENT OF LAW

Digitized by Google

# Department of Law.

ESTABLISHED 1859.

## Class Officers.

### Seniors.

| | |
|---|---|
| E. M. Walsh, | *President.* |
| T. S. Lackey, | *1st Vice-President.* |
| Miss A. F. Watson, | *2nd Vice-President.* |
| W. S. Wall, | *Treasurer.* |
| G. S. Field, | *Secretary.* |
| J. W. Ferrier, | *Historian.* |
| G. W. Dayton, | *Prophet.* |
| W. E. Murphy, | *Marshal.* |
| J. J. Bishop, | *1st Assistant Marshal.* |
| P. G. Burnham, | *Valedictorian.* |
| G. S. Baker, | *Poet.* |
| W. C. Michaels, | *Field Sports Manager.* |

### Juniors.

| | |
|---|---|
| P. J. Crosby, | *President.* |
| F. L. Ingraham, | *1st Vice-President.* |
| Octavia W. Bates, | *2nd Vice-President.* |
| H. A. Davis, | *Recording Secretary.* |
| O. S. Williams, | *Treasurer.* |
| William Bresler, | *Master of Field Sports.* |
| E. L. Norris, | *Marshal.* |
| Masaichiro Mayama, | *1st Assistant Marshal.* |
| J. C. Crapser, | *2nd Assistant Marshal,* |

Digitized by Google

# DEPARTMENT OF HOMEOPATHY

Digitized by Google

# Department of Homœopathy.

ESTABLISHED 1875.

## Class Officers.

### Seniors.

WILLIAM HODGINS ATTERBURY,

### Juniors.

| | |
|---|---|
| FRED C. GILCHER, | *President.* |
| CHARLES ARMSTRONG, | *Vice-President.* |
| FRED A. MINER, | *Secretary.* |
| W. F. HOLMES, | *Treasurer.* |

### Sophomores.

| | |
|---|---|
| LIONEL S. LUTON, | *President.* |
| E. W. SPINNEY, | *Vice-President.* |
| C. M. STEELE, | *Secretary and Treasurer.* |

### Freshmen.

| | |
|---|---|
| L. H. STEWART, | *President.* |
| MISS MARION WELLS, | *Vice-President.* |
| S. P. TUTTLE, | *Secretary.* |
| E. E. GILLARD, | *Treasurer.* |

Digitized by Google

# DEPARTMENT OF DENTISTRY

Digitized by Google

# Dental Department.

ESTABLISHED 1875.

## Class Officers.

### Seniors.

| | |
|---|---|
| John H. Neeley, | *President.* |
| Frank E. McLaughlin, | *Vice-President.* |
| Perley T. Van Ornum, | *Secretary.* |
| Harry B. Hinman, | *Treasurer.* |

### Juniors.

| | |
|---|---|
| George H. Wooton, | *President.* |
| Miss Jessie E. Castle, | *Vice-President.* |
| Charles A. Phillips, | *Secretary and Treasurer.* |

### Freshmen.

| | |
|---|---|
| Fred W. Joslin, | *President.* |
| Miss Dessie B. Robertson, | *Vice-President.* |
| Miss June A. Burr, | *Secretary.* |
| Frank R. Fletcher, | *Treasurer.* |

Digitized by Google

# DEPARTMENT OF PHARMACY

Digitized by Google

# Department of Pharmacy.

ESTABLISHED 1869.

## Class Officers.

### Seniors.

| | |
|---|---|
| W. J. Teeters, | *President.* |
| G. A. Doty, | *Vice-President.* |
| E. G. Reese, | *Secretary.* |
| Cornelius De Jonge, | *Treasurer.* |

### Juniors.

| | |
|---|---|
| W. A. Parker, | *President.* |
| J. M. Drew, | *Vice-President.* |
| G. M. Heath, | *Secretary.* |
| U. S. Abbott, | *Treasurer.* |

Digitized by Google

Digitized by Google

Digitized by Google

# Fraternity of Chi Psi.

FOUNDED AT UNION COLLEGE, 1842.

## Chapter Roll.

| | |
|---|---|
| Alpha Pi, | Union College. |
| Alpha Theta, | Williams College. |
| Alpha Mu, | Middlebury College. |
| Alpha Alpha, | Wesleyan University. |
| Alpha Phi, | Hamilton University. |
| Alpha Epsilon, | University of Michigan. |
| Alpha Upsilon, | Furman University. |
| Alpha Beta, | University of South Carolina. |
| Alpha Chi, | Amherst College. |
| Alpha Psi, | Cornell University. |
| Alpha Tau, | Wofford University. |
| Alpha Nu, | University of Minnesota. |
| Alpha Iota, | University of Wisconsin. |
| Alpha Rho, | Rutgers College. |
| Alpha Xi, | Stevens Institute. |
| Alpha Alpha Delta, | University of Georgia. |
| Alpha Beta Delta, | Lehigh University. |

## Alumni Associations.

| | |
|---|---|
| Association of New York City, | New York. |
| Association of Michigan, | Detroit, Mich. |
| Association of South Carolina, | Columbia, S. C. |
| Association of Alpha Alpha, | Middletown, Conn. |
| Association of Alpha Xi, | Hoboken, N. J. |
| Association of Northern New York and New England, | Albany, N. Y. |
| Association of Alpha Rho, | New Brunswick, N. J. |
| Association of Washington, | Washington, D. C. |
| Association of Western New York, | Rochester, N. Y. |
| Association of the Northwest, | Minneapolis, Minn. |
| Association of Chicago, | Chicago, Ill. |

Digitized by Google

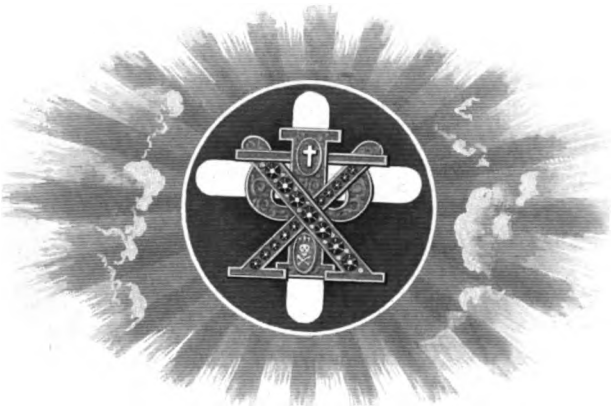

Drake Phila

Digitized by Google

Digitized by Google

# Chi Psi.

ALPHA EPSILON ESTABLISHED 1845.

## Fraters in Urbe.

Rev. John W. Bradshaw, D. D., A. M., '60.

Wm. W. Douglas, A. E., '70.

John L. Duffy, A. E., '93.

## Fraters in Universitate.

George McAlpine Tyng,

Horace Tupper, Jr.,

John Benjamin Archer,

Harold Martin Bowman,

Lawrence Chamberlain Grosh.

Richard Prosper Gustin,

Hermann Hegeler,

James Horace Dunbar,

Henry Edward Sauer,

Glenn Hanford Meeker,

John Scott Cash,

Ralph Raymond Bowdle,

Cyrus Edward Mead.

Walter John Cahill.

Digitized by Google

# Fraternity of Alpha Delta Phi.

FOUNDED AT HAMILTON COLLEGE, 1832.

## Chapter Roll.

| | |
|---|---|
| Hamilton, | Hamilton College. |
| Columbia, | Columbia College. |
| Yale, | Yale University. |
| Amherst, | Amherst College. |
| Brunonian, | Brown University. |
| Harvard, | Harvard University. |
| Hudson, | Adelbert College. |
| Bowdoin, | Bowdoin College. |
| Dartmouth, | Dartmouth College. |
| Peninsular, | University of Michigan. |
| Rochester, | University of Rochester. |
| Williams, | Williams College. |
| Manhattan, | College of City of New York. |
| Middletown, | Wesleyan University. |
| Kenyon, | Kenyon College. |
| Union, | Union College. |
| Cornell, | Cornell University. |
| Phi Kappa, | Trinity College. |
| Johns Hopkins, | Johns Hopkins University. |
| Minnesota, | University of Minnesota. |
| Toronto, | University of Toronto. |

Digitized by Google

EHRKA.

Digitized by Google

Digitized by Google

# Alpha Delta Phi.

PENINSULAR CHAPTER ESTABLISHED 1846.

## Frater in Urbe.

JUDSON G. PATTENGILL, A. B., Pen. '73.

## Fratres in Facultate.

THOMAS M. COOLEY, LL. D., Pen. '59, ALBERT H. PATTENGILL, A. M., PEN., 68,
HARRY B. HUTCHINS, PH. B., Pen.' 72. WILLIAM J. HERDMAN. PH. B., M. D., Pen. '72,
ANDREW C. MCLAUGHLIN, A. B., LL. B., Pen. '82, BEN. PARSONS BOURLAND, A. M., Pen. '89,
LORENZO N. JOHNSON, A. M., Middletown.

## Fratres in Universitate.

CARL CLEGHORN WARDEN, PH. B., '92, Medical Department.
FRANK PLINY GRAVES, A. B., '93, Law Department.

### 1895.

WILLIAM HOLMES ANDREWS,
ROBERT CLARK STEVENS, A. B.,
PHILIP DAGGETT BOURLAND,
NORMAN TRENHOLME BOURLAND,
HAL. HORACE SMITH,
CHARLES HENRY CONRAD,
STEWART EDWARD WHITE,
DAVID LEFAVOUR.

### 1896.

HENRY SHEPARD BARTON,
JOHN BEACH TILLOTSON,
FRANK HENRY PETRIE.

### 1897.

ROBERT COLLYER BOURLAND,
CHARLES JOHNSON PHINNEY,
FREEMAN FIELD,
EVANS HOLBROOK,
RALPH CONE TAGGART,
HARRY PATTERSON HERDMAN.
ARTHUR MAURICE SMITH.

### 1898.

BENJAMIN CLARK COCKER,
EUGENE CHARLES WORDEN,
ORESTES HUMPHREY WRIGHT,
GEORGE AUGUSTUS WOODRUFF,
CLARENCE EDWARD GROESBECK,
GEORGE CURTISS SHIRTS,
JULIAN HARTWELL HARRIS.

Digitized by Google

# Fraternity of Delta Kappa Epsilon.

FOUNDED AT YALE UNIVERSITY, 1844.

## Chapter Roll.

| | |
|---|---|
| Phi, | Yale University. |
| Theta, | Bowdoin College. |
| Xi, | Colby University. |
| Sigma, | Amherst College. |
| Psi, | University of Alabama. |
| Upsilon, | Brown University. |
| Chi, | University of Mississippi. |
| Beta, | University of North Carolina. |
| Eta, | University of Virginia. |
| Lambda, | Kenyon College. |
| Pi, | Dartmouth College. |
| Iota, | Central University of Kentucky. |
| Alpha Alpha, | Middlebury College. |
| Omicron, | University of Michigan. |
| Epsilon, | Williams College. |
| Rho, | Lafayette College. |
| Tau, | Hamilton College. |
| Mu, | Colgate University. |
| Nu, | College of the City of New York. |
| Beta Phi, | University of Rochester. |
| Phi Chi, | Rutgers College. |
| Psi Phi, | DePauw College. |
| Gamma Phi, | Wesleyan University. |
| Psi Omega, | Rensselaer Polytechnic Institute. |
| Beta Chi, | Adelbert College. |
| Delta Chi, | Cornell University. |
| Phi Gamma, | University of Syracuse. |
| Gamma Beta, | Columbia College. |
| Theta Zeta, | University of California. |
| Alpha Chi, | Trinity College. |
| Gamma, | Vanderbilt University. |
| Kappa, | Miami University. |
| Phi Epsilon, | University of Minnesota. |
| Sigma Tau, | Massachusetts Institute of Technology. |
| Delta Delta, | University of Chicago. |

Digitized by Google

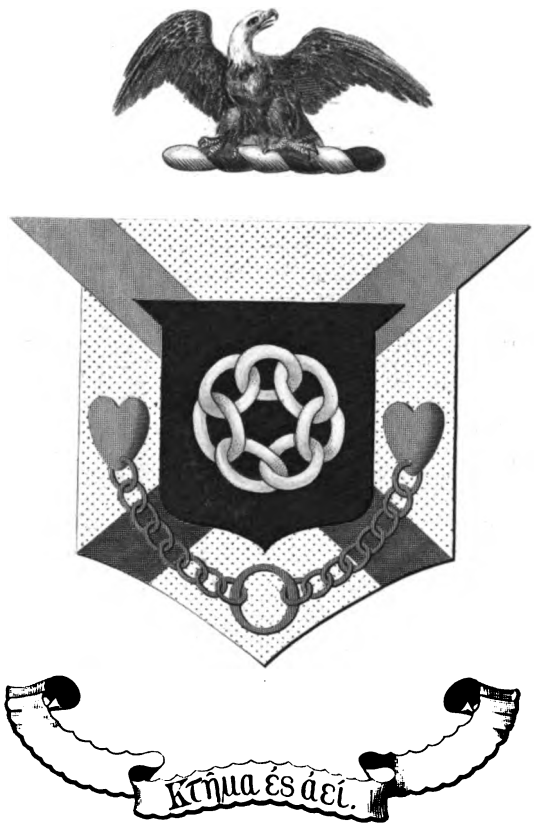


The Homer Lee Bank Note Co. N.Y.

Digitized by Google

Digitized by Google

# Delta Kappa Epsilon.

OMICRON CHAPTER ESTABLISHED 1855.

## Fratres in Urbe.

J. Q. A. Sessions, O, '56,
R. C. Davis, A. M., O, '59,
J. T. Sunderland, D.D., Δ, '69,
B. M. Thompson, O, '58, M. S., LL. D.
W. S. Perry, A. M., O, '66,
C. H. Cooley, Ph.D., O, '87,
H. W. Douglas, B. S., O, '90.

## Fraters in Universitate.

Henry Howard Cushing, O, '88, Law Department,
John Randolph Rogers, B. S., O, '90, Medical Department,
Thomas Benton Cooley, A. B., O, '91, Medical Department,
Harry Conant Bulkley, A. B., O, '92, Law Department,
James Wallace Van Dusen, B X, '93, O, Medical Department,
Rufus Gillett Lathrop, A. B., O, '93, Law Department,
Thomas Parks Bradfield, Ph. B., O, '94, Law Department,
William Howard Prescott, Ph. B., B X, Δ Δ, O, '94, Law Department,
Alfred Hatch Hunt, O, '94, Law Department.

### 1895.

Arthur Collier Bloomfield,
Stuart Eugene Galbraith,
James Orin Murfin,
John Chassell Condon,
Henry Laurence Le Hunte Lyster,
George Bagg Russel.

### 1896.

Dexter Mason Ferry, Jr.,
Edmund Rice Harrington,
George Arthur Marston,
Frank Edgar Miller,
Raynor Spalding Freund,
Kirke Lathrop,
Harry Glover Nicol,
Albert Wells Russel.

### 1897.

Jed Burt Freund,
Theodore Charles Lyster,
Herbert Alpheus Gallup,
Howard O'Brien,
William Whitney Waterman.

### 1898.

Charles Bartlett Davis,
Edward Louie Moseley,
Angus Smith,
Walter Henry Jennings,
Orville Wilbur Prescott,
Walter Humphreys Shelby,
Harold Butler Wetmore.

Digitized by Google

# Sigma Phi.

FOUNDED AT UNION COLLEGE, 1827.

## Chapter Roll.

| | | |
|---|---|---|
| Alpha of New York, | Union College, | 1827 |
| Beta of New York, | Hamilton College, | 1831. |
| Alpha of Massachusetts, | Williams College, | 1834. |
| Delta of New York, | Hobart College, | 1840. |
| Alpha of Vermont, | University of Vermont, | 1845. |
| Alpha of Michigan, | University of Michigan, | 1858. |
| Alpha of Pennsylvania, | Lehigh University, | 1887. |
| Epsilon of New York, | Cornell University, | 1890. |

Digitized by Google

Digitized by Google

Digitized by Google

# Sigma Phi.

ALPHA OF MICHIGAN ESTABLISHED 1858.

Edward DeWitt Kinne,
John Fuller Lawrence,
Charles Simeon Dennison,
Mortimer E. Cooley,
James Blair,
Frank Garrett,

Robert Leicester Wagner,
Jerome Ingersoll,
Henry Mortimer Senter,
Robert Foote Hall,
Melancthon Woolsey Campau,
William Aiken Starrett,
Alexander Macomb Campau,
Shelton Couch Burr,
Henry Winslow Standart,
J. De Forest Richards,
William James O'Brien.

Digitized by Google

# Fraternity of Zeta Psi.

FOUNDED AT THE UNIVERSITY OF THE CITY OF NEW YORK, 1846.

## Chapter Roll.

| | |
|---|---|
| Phi, | University of the City of New York. |
| Zeta, | Williams College. |
| Delta, | Rutgers College. |
| Sigma, | University of Pennsylvania. |
| Chi, | Colby University. |
| Epsilon, | Brown University. |
| Kappa, | Tufts College. |
| Tau, | Lafayette College. |
| Upsilon, | University of North Carolina. |
| Xi, | University of Michigan. |
| Lambda, | Bowdoin College. |
| Psi, | Cornell University. |
| Iota, | University of California. |
| Theta Xi, | University of Toronto. |
| Alpha, | Columbia College. |
| Alpha Psi, | McGill University. |
| Nu, | Case School of Applied Sciences. |
| Eta, | Yale University. |
| Mu, | Leland Stanford Jr. University. |
| Beta, | University of Virginia. |

Digitized by Google

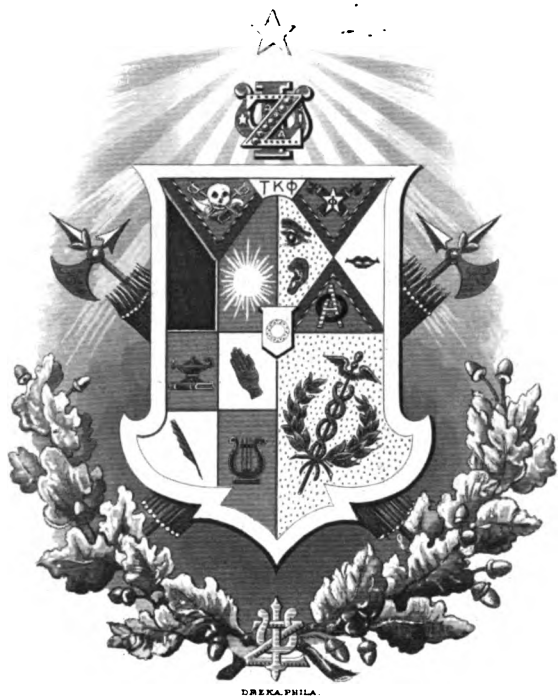


Digitized by Google

Digitized by Google

# Zeta Psi.

XI CHAPTER ESTABLISHED 1858.

## Fratres in Facultate.

JEROME CYRIL KNOWLTON, A. B., '75, LAWRENCE A. MC LOUTH, A. B., '87.

## Fratres in Universitate.

ALLAN GREELEY, Yale, A. B., '94, Law Department.

**1895.**

CLARK CAMPBELL HYATT. BENJAMIN FULLER MCLOUTH.

**1896.**

LLOYD CHARLES WHITMAN, JAMES HOWARD BEMENT.

**1897.**

BENJAMIN RUSH BRADFORD TOWNSEND, ARTHUR EUGENE MAAS,
ROLAND DARE WHITMAN, HARRY ANDERSON NEWKIRK,
SIDNEY BEACH TREMBLE, WALTER SCOTTEN,
EDWIN JENISON BEMENT, ARTHUR BLACKMORE TURNER.
MARQUIS BLAINE EATON, ALEXANDER FEN MAITLAND,
RAYMON CUSTER TURCK.

**1898.**

SCHUYLER SEAGER OLDS. GEORGE CHICKERING STONE,
DONALD ALEXANDER BAXTER, LEWIS WILSON MCCANDLESS.

Digitized by Google

# Fraternity of Psi Upsilon.

FOUNDED AT UNION COLLEGE 1833.

## Chapter Roll.

| | |
|---|---|
| Theta, | Union College. |
| Delta, | University of the City of New York. |
| Beta, | Yale University. |
| Sigma, | Brown University. |
| Gamma, | Amherst College. |
| Zeta, | Dartmouth College. |
| Lambda, | Columbia. |
| Kappa, | Bowdoin College. |
| Psi, | Hamilton College. |
| Xi, | Wesleyan University. |
| Upsilon, | University of Rochester. |
| Iota, | Kenyon College. |
| Phi, | University of Michigan. |
| Pi, | University of Syracuse. |
| Chi, | Cornell University. |
| Beta Beta, | Trinity College. |
| Eta, | Lehigh University. |
| Tau, | University of Pennsylvania. |
| Mu, | University of Minnesota. |

Digitized by Google

Digitized by Google

Digitized by Google

# Psi Upsilon.

PHI CHAPTER ESTABLISHED 1865.

## Fratres in Facultate.

James B. Angell, LL. D.,
Martin L. D'Ooge, LL. D.,
Edward L. Walter, Ph. D.,
Henry S. Carhart, A. M.,
Francis W. Kelsey, Ph. D.
George W. Patterson, Jr., A. M., B. S.,
Dean C. Worcester, A. B.,
Frank S. Bourns, B. S.,

## Fratres in Universitate.

**Law Department.**

Charles Roland Cary.

**Medical Department.**

William Lloyd McCauley.

**Graduate School.**

Rudolph Frederick Flintermann.

**Special.**

Edward Paul de Pont.

### 1895.

Wallace Wiley Chickering,
Burnham Standish Colburn,
Henry Shepherd Crane,
William Horace Morley,
Harry Thomas Nightingale,
Frank Bennett Spear, Jr.,
Philip Bennett Spear,
William Albert Spitzley,
Edward Chester Weeks.

### 1896.

Kirkland Barker Alexander,
Harry Edward Bodman,
Frederick William Backus Coleman,
James Harmon Flinn,
Gaylord Wilson Gillis,
Edward Morton Holland,
William Dexter McKenzie,
Joseph Henry Quarles,
Walter Robbins,
Adrian Delano Stevenson,
Duane Reed Stuart.

### 1897.

Stephen Cone Babcock,
Harry White Cummings,
Otis Hardy Maclay,
Edwin Haynes Humphrey,
John Blaine Keating,
Frederick Rice Waldron.

### 1898.

Edward Burns Caulkins,
George William Cottrell,
Robert Smith Cummings,
William Harrison Emery,
Greenleaf Whittier Gale,
LeRoy Morton Harvey,
Henry Thomas Heald,
Walter Dwight Herrick,
Stuart Edwin Knappen,
Allen Loomis,
Nathan S. Potter, Jr.,
Charles Ward Seabury.

Digitized by Google

# Fraternity of Beta Theta Pi.

FOUNDED AT MIAMI UNIVERSITY, 1839.

## Chapter Roll.

| | |
|---|---|
| Alpha, | Miami University. |
| Beta Kappa, | Ohio University. |
| Beta, | Western Reserve University. |
| Gamma, | Washington and Jefferson College. |
| Eta, | Harvard University. |
| Delta, | DePauw University. |
| Pi, | University of Indiana. |
| Lambda, | University of Michigan. |
| Tau, | Wabash College. |
| Epsilon, | Centre College. |
| Kappa, | Brown University. |
| Zeta, | Hampden-Sidney College. |
| Eta Beta, | University of North Carolina. |
| Theta, | Ohio Wesleyan University. |
| Iota, | Hanover College. |
| Mu, | Cumberland University. |
| Alpha Xi, | Knox College. |
| Omicron, | University of Virginia. |
| Phi Alpha, | Davidson College. |
| Chi, | Beloit College. |
| Psi, | Bethany College. |
| Alpha Beta, | University of Iowa. |
| Alpha Gamma, | Wittenburg College. |
| Alpha Delta, | Westminster College. |
| Alpha Epsilon, | Iowa Wesleyan University. |
| Alpha Eta, | Denison University. |
| Alpha Kappa, | Richmond College. |
| Alpha Lambda, | University of Wooster. |
| Alpha Nu, | University of Kansas. |
| Alpha Pi, | University of Wisconsin. |
| Rho, | Northwestern University. |
| Alpha Sigma, | Dickinson College. |
| Upsilon, | Boston University. |
| Alpha Chi, | Johns Hopkins University. |
| Omega, | University of California. |
| Beta Alpha, | Kenyon College. |
| Beta Beta, | University of Mississippi. |
| Beta Gamma, | Rutgers College. |
| Beta Delta, | Cornell University. |
| Sigma, | Stevens Institute of Technology. |
| Beta Zeta, | St. Lawrence University. |
| Beta Eta, | Maine State College. |
| Beta Theta, | Colgate University. |
| Nu, | Union College. |
| Alpha Alpha, | Columbia College. |
| Beta Iota, | Amherst College. |
| Beta Lambda, | Vanderbilt University. |
| Beta Omicron, | University of Texas. |
| Theta Delta, | Ohio State University. |
| Alpha Tau, | University of Nebraska. |
| Alpha Upsilon, | Pennsylvania State College. |
| Alpha Zeta, | University of Denver. |
| Beta Epsilon, | University of Syracuse. |
| Alpha Omega, | Dartmouth College. |
| Beta Pi, | University of Minnesota. |
| Beta Nu, | University of Cincinnati. |
| Mu Epsilon, | Wesleyan University. |
| Zeta Phi, | University of Missouri. |
| Beta Chi, | Lehigh University. |
| Phi Chi, | Yale University. |
| Lambda Rho, | University of Chicago. |
| Lambda Sigma, | Leland Stanford Jr. Univ. |

Digitized by Google

Dreka

Digitized by Google

Digitized by Google

# Beta Theta Pi.

LAMBDA CHAPTER ESTABLISHED 1845.

## Fratres in Urbe.

Junius E. Beal, B. L., '82,
Charles A. Young, A. B., Z Φ,
J. J. Goodyear, M. D., '76,
Elmer E. Beal, '94.

## Fratres in Facultate.

Levi T. Griffin, A. M., '57,
Earl W. Dow, A. B., '91,
Frank N. Cole, Ph. D.,
William D Johnston, A. M.

## Fratres in Universitate.

### Law Department.

Robert Winfield Dunn, '95,
Gilmour Delaplaine Price, B. S., (A Ω) '95,
William E. Watt, (M. E.) '96,
Charles Sumner McDowell, '95,
Robert Woolf Manly, '96,
Henry Guy Stalder, Ph. B., (B. K.), '96.

### Medical Department.

Julian Dana Harmon, A. B., '89, M. D.
Emerson Armor Fletcher, M. D.

### Literary Department.

Louis Briggs Lee, Ph. B., '88, Post Graduate.

**1895.**

Eugene Horace Garnett,
Oliver Lyman Spaulding, Jr.

**1896.**

Charles Goldsmith Cook,
Charles Pugh Davis,
Ben Cornelius Rich,
Sheridan Williams Ehrman,
Henry Bailey Otis,
Walter Hannibal Thorp.

**1897.**

George Moseley Chandler,
Richard Wyckoff Hawkins,
Lester Elmer Maher,
William Barrett Rich,
Boone Gross,
Richard Graham Kirchner,
John Marshall Parker,
Wesley Ewing Taylor,
Adelbert Howard Finney.

**1898.**

William Thornton Beck,
John Theodore Cowles,
Glenn S. Harrington,
Harry Noel Campbell,
Clifton Ranney Norton,
Charles J. Dovel,
Ralph Emerson Wisner.

Digitized by Google

# Fraternity of Phi Kappa Psi.

FOUNDED AT JEFFERSON COLLEGE, 1852.

## Chapter Roll.

| | |
|---|---|
| Pennsylvania Alpha, | Washington and Jefferson College. |
| Virginia Alpha, | University of Virginia. |
| Virginia Beta, | Washington and Lee University. |
| Pennsylvania Beta, | Alleghany College. |
| Pennsylvania Gamma, | Bucknell University. |
| Pennsylvania Epsilon, | Pennsylvania College. |
| Virginia Gamma. | Hampden-Sidney College. |
| Pennsylvania Zeta, | Dickinson College. |
| Pennsylvania Eta, | Franklin and Marshall College. |
| Ohio Alpha, | Ohio Wesleyan University. |
| Illinois Alpha, | Northwestern University. |
| Illinois Beta, | Chicago University. |
| Indiana Alpha, | DePauw University. |
| Ohio Beta, | Wittenberg College. |
| New York Alpha, | Cornell University. |
| Pennsylvania Theta, | Lafayette College. |
| Indiana Beta, | Indiana University. |
| Indiana Gamma, | Wabash College. |
| Kansas Alpha, | University of Kansas. |
| Michigan Alpha, | University of Michigan. |
| Pennsylvania Iota, | University of Pennsylvania. |
| Maryland Alpha, | Johns Hopkins University. |
| Ohio Delta, | University of Ohio. |
| Wisconsin Gamma, | Beloit College. |
| New York Beta, | Syracuse University. |
| Iowa Alpha, | University of Iowa. |
| Minnesota Beta, | University of Minnesota. |
| New York Epsilon, | Colgate University. |
| Pennsylvania Kappa, | Swarthmore College. |
| West Virginia Alpha, | University of West Virginia. |
| California Beta, | Leland Stanford Jr. University. |
| New York Gamma, | Columbia College. |
| Nebraska Alpha, | University of Nebraska. |

## Alumni Associations.

| | |
|---|---|
| Pittsburg, | Pennsylvania. |
| New York City, | New York. |
| Philadelphia, | Pennsylvania. |
| Meadville, | Pennsylvania. |
| Maryland, | Baltimore, Maryland. |
| Washington, | District of Columbia. |
| Springfield, | Ohio. |
| Cleveland, | Ohio. |
| Chicago, | Illinois. |
| Twin City, | Minneapolis, Minnesota. |
| Kansas City, | Missouri. |
| Multnomah, | Portland, Oregon. |
| Denver City, | Denver, Colorado. |

Digitized by Google

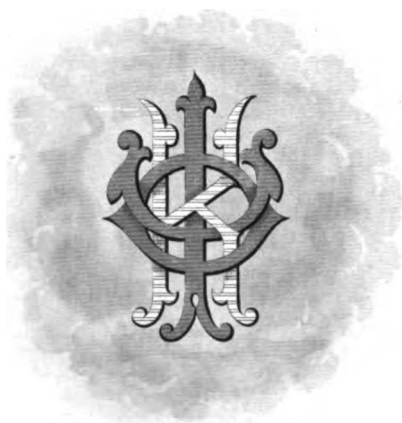

Digitized by Google

Digitized by Google

# Phi Kappa Psi.

MICHIGAN ALPHA CHAPTER ESTABLISHED 1876.

## Frater in Facultate.

JOHN ROBERT EFFINGER, JR., PH. B., '91.

## Fratres in Universitate.

### Law Department.

EDGAR MARTIN MORSMAN, JR., PH. B., '93.,
CHARLES BELKNAP HENDERSON, PH. B.,
E. M. MCCULLOUGH, B. L.,
HARRY Y. SAINT, A. B.,
DAVID M. GLASSCOCK,
M. C. SLUTZ, A. B.

### Medical Department.

CARLIN PHILIPS.

### Literary Department.

**1895.**

CHARLES WILBUR SENCENBAUGH,
CHARLES HOSMER MORSE, JR.,
CARL BENEZETTE WILLIAMS.

**1896.**

HARRY ARTHUR COLE,
WALDO EMERSON CUMMER,
ARTHUR GERRISH CUMMER,
CHARLES FRANCIS DRAKE,
JAMES HENDRY PRENTISS.

**1897.**

FRED SCOTT GERRISH,
ROBERT LOUIS DEAN,
HERBERT RODGERS GATES,
DAN GARDNER SWANNELL.

**1898.**

KARL EDWIN HARRIMAN,
CECIL PAGE,
BARTLETT CHASE DICKINSON,
JAMES CARSON CHASE,
JAMES CONGDELL FARGO BRADLEY,
WILLIAM WARD HUGHES,
JOHN RAY TIERNAN.

Digitized by Google

# Fraternity of Delta Tau Delta.

FOUNDED AT BETHANY COLLEGE, 1859.

## Chapter Roll.

| | |
|---|---|
| Lambda, | Vanderbilt University. |
| Pi, | University of Mississippi. |
| Beta Delta, | University of Georgia. |
| Beta Epsilon, | Emory College. |
| Beta Theta, | University of the South. |
| Beta Iota, | University of Virginia. |
| Beta Xi, | Tulane University. |
| Omicron, | University of Iowa. |
| Beta Gamma, | University of Wisconsin. |
| Beta Eta, | University of Minnesota. |
| Beta Kappa, | University of Colorado. |
| Beta Pi, | Northwestern University. |
| Beta Rho, | Leland Stanford Jr. University. |
| Beta Tau, | University of Nebraska. |
| Beta Upsilon, | University of Illinois. |
| Delta, | University of Michigan. |
| Chi, | Kenyon College. |
| Beta Alpha, | Indiana University. |
| Beta Beta, | DePauw University. |
| Alpha, | Allegheny College. |
| Gamma, | Washington and Jefferson College. |
| Rho, | Stevens Institute of Technology. |
| Sigma, | Williams College. |
| Tau, | Franklin and Marshall College. |
| Upsilon, | Rensselaer Polytechnic Institute. |
| Beta Lambda, | Lehigh University. |
| Beta Mu, | Tufts College. |
| Beta Omicron, | Cornell University. |
| Beta Nu, | Massachusetts Institute of Technology. |

Digitized by Google

Drake, Phila.

Digitized by Google

Digitized by Google

# Delta Tau Delta.

---

**DELTA CHAPTER ESTABLISHED 1874.**

---

George Richard Slater,
James Marcus Swift,
George Frank Greenleaf,
Archibald Rowse McGregor,
Hugh Morton Jolliffe Mulheron,
Rollind Irven Gillmer,
William Ransom Carpenter,
Harry Hugh Wait,
Max Koehler,
Edward Burgoyne Baker,
Adolphus William Wier,
Rudolph Best.

Digitized by Google

# Fraternity of Delta Upsilon.

FOUNDED AT WILLIAMS COLLEGE, 1834.

## Chapter Roll.

| | |
|---|---|
| WILLIAMS, | Williams College. |
| UNION, | Union College. |
| HAMILTON, | Hamilton College. |
| AMHERST, | Amherst College. |
| ADELBERT, | Adelbert College. |
| COLBY, | Colby University. |
| ROCHESTER, | University of Rochester. |
| MIDDLEBURY, | Middlebury College. |
| BOWDOIN, | Bowdoin College. |
| RUTGERS, | Rutgers College. |
| BROWN, | Brown University. |
| COLGATE, | Colgate University. |
| NEW YORK, | University of the City of New York. |
| CORNELL, | Cornell University. |
| MARIETTA, | Marietta College. |
| SYRACUSE, | University of Syracuse. |
| MICHIGAN, | University of Michigan. |
| NORTHWESTERN, | Northwestern University. |
| HARVARD, | Harvard University. |
| WISCONSIN, | University of Wisconsin. |
| LAFAYETTE, | Lafayette College. |
| COLUMBIA, | Columbia College. |
| LEHIGH, | Lehigh College. |
| TUFTS, | Tufts College. |
| DE PAUW, | De Pauw University. |
| PENNSYLVANIA, | University of Pennsylvania. |
| MINNESOTA, | University of Minnesota. |
| TECHNOLOGY, | Mass. Institute of Technology. |
| SWARTHMORE, | Swarthmore College. |

Digitized by Google

(Copyright 1895)
BY RICHARD B. LUCYNSKI N.Y.

Digitized by Google

Digitized by Google

# Delta Upsilon.

MICHIGAN CHAPTER ESTABLISHED 1876.

## Fratres in Facultate.

JACOB E. REIGHARD, PH. B.,
JOSEPH H. DRAKE, A. B.,
HERMAN V. AMES, PH. D.,
CLARENCE L. MEADER, A. B.,
WALTER S. ELDEN, A. M.

## Fratres in Urbe.

WM. W. WETMORE, A. B., Φ B K, Hamilton '61,
HORACE G. PRETTYMAN, PH. B.,
NATHAN D. CORBIN, M. S., LL. B.,
CARLTON R. ROSE, PH. B.

## Fratres in Universitate.

### Law Department.

WALTER WENDELL DREW, A. B.

### Medical Department.

HOMER E. SAFFORD, PH. B.

JAMES H. DICKSON, A. B., Post Graduate.

### Literary Department.

**1895.**

CASSIUS EDWARD WAKEFIELD,
ALBERT EMERSON GREENE,
JOHN ADAM BENDINGER,
FREDERIC BOYD RICHARDSON.

**1896.**

CARL COPELAND PARSONS,
WILL EARLES DE WITT,
HOBART BIRNEY HOYT,
LOUIS CARLYSLE WALKER,
HARRY OWEN BURKERT,
WILLIAM ALLEN CALDWELL, JR.,
LOUIS ALBERT PRATT.

**1897.**

HAROLD DUNBAR CORBUSIER,
REYNOLDS CORNELIUS MAHANEY,
WALTER SCHON LENK.

**1898.**

SAM HILLS WARRINER,
HENRY WEEDE NICHOLS,
CLARENCE HENRY BRAND,
GEORGE HENRY ALLEN,
FREDERICK ATWOOD MCVAY,
WILLIAM POTTER MCVAY,
CHARLES CURTIS WALLIN,
FREDERICK MORRIS LOOMIS,
MERRITT MATTISON HAWXHURST.

Digitized by Google

# Fraternity of Phi Gamma Delta.

FOUNDED AT WASHINGTON AND JEFFERSON COLLEGE 1885.

## Chapter Roll.

| | |
|---|---|
| Alpha, | Washington and Jefferson College. |
| Beta, | University of Pennsylvania. |
| Delta, | Bucknell University. |
| Epsilon, | University of North Carolina. |
| Zeta, | Indiana State University. |
| Eta, | Marietta College. |
| Lambda, | De Pauw University. |
| Mu, | University of Wisconsin. |
| Xi, | Gettysburg College. |
| Omicron, | University of Virginia. |
| Pi, | Alleghany College. |
| Sigma, | Wittenberg College. |
| Tau, | Hanover College. |
| Upsilon, | College of the City of New York. |
| Chi, | Union College. |
| Psi, | Wabash College. |
| Omega, | Columbia College. |
| Alpha Deuteron, | Illinois Wesleyan University. |
| Beta Deuteron, | Roanoke College. |
| Gamma Deuteron, | Knox College. |
| Delta Deuteron, | Hampden-Sidney College. |
| Zeta Deuteron, | Washington and Lee University. |
| Theta Deuteron, | Ohio Wesleyan University. |
| Lambda Deuteron, | Denison University. |
| Nu Deuteron, | Yale University. |
| Omicron Deuteron, | Ohio State University. |
| Pi Deuteron, | University of Kansas. |
| Rho Deuteron, | Wooster University. |
| Sigma Deuteron, | Lafayette College. |
| Alpha Phi, | University of Michigan. |
| Alpha Chi, | Amherst College. |
| Beta Mu, | Johns Hopkins University. |
| Beta Chi, | Lehigh University. |
| Beta Phi, | William Jewell College. |
| Gamma Phi, | Pennsylvania State College. |
| Delta Xi, | University of California. |
| Theta Psi, | Colgate University. |
| Iota Mu, | Massachusetts Institute of Technology. |
| Kappa Mu, | Cornell University. |
| Kappa Tau, | University of Tennessee. |
| Lambda Sigma, | Leland Stanford Jr. University. |
| Mu Sigma, | University of Minnesota. |
| Nu Epsilon, | University of the City of New York. |
| Pi Iota, | Worcester Polytechnic Institute. |
| Rho Chi, | Richmond College. |
| Tau Alpha, | Trinity College. |

## Graduate Chapters.

| | | | |
|---|---|---|---|
| Delta, | Chattanooga, Tenn. | Iota, | Seattle, Wash. |
| Epsilon, | Columbus, Ohio. | Kappa, | Chicago, Ill. |
| Zeta, | Kansas City, Mo. | Southern Alumni Ass'n, | Baltimore, Md. |
| Eta, | Cleveland, Ohio. | Beta Graduate, | Indianapolis, Ind. |
| Theta. | Williamsport, Pa. | Dayton Graduate, | Dayton, Ohio. |
| New York Graduate, | New York City. | San Francisco Graduate, | San Francisco, Cal. |
| Virginia Association, | | | Richmond, Va. |

Digitized by Google

Digitized by Google

Digitized by Google

# Phi Gamma Delta.

ALPHA PHI CHAPTER ESTABLISHED 1885.

## Fratres in Urbe.

ALDRED SCOTT WARTHIN, Z,

ALVICK ALFONSO PEARSON, A Φ.

## Fratres in Universitate.

FREDERICK LYLE SEARING,

DANDRIDGE SPOTSWOOD,

WILLIAM HERBERT CHARNLEY,

ELBA EMANUEL WATSON,

WALTER ROY CLAYTON,

CHARLES A. GRIDLEY,

CHARLES DELMAR WEBSTER,

EDWARD WILSON GUITTEAU,

WESLEY JOHN WUERFEL,

CHARLES EVERETT SKINNER,

HARRY DE YOE MILLS,

BERTRAND LICHTENBERGER,

ARTHUR MILLER,

CHESTER BROWN,

GEORGE ROSCOE HARPER,

WILLIAM PRENTISS KAVANAGH,

Digitized by Google

# Fraternity of Phi Delta Theta.

FOUNDED AT MIAMI UNIVERSITY, 1848.

## Chapter Roll.

Colby University,
Dartmouth College,
University of Vermont,
Williams College,
Amherst College,
Brown University,
Cornell University,
Union College,
Syracuse University,
Lafayette College,
Pennsylvania College,
Washington and Jefferson College,
Allegheny College,
Dickinson College,
University of Pennsylvania,
Lehigh University,
Southern University,
University of Mississippi,
Tulane University,
University of Texas,
Southwestern University,
Miami University,
Ohio Wesleyan University,
Ohio University,
University of Wooster,
Buchtel College,
Ohio State University,
Indiana University,
Wabash College,
Butler University,
Purdue University,
Franklin College,
Hanover College,
Michigan Agricultural College,
University of Michigan,
Hillsdale College,
Roanoke College,
University of Virginia,
Randolph-Macon College,
Richmond College,
Washington and Lee University,
University of North Carolina,
South Carolina College,
Centre College,
Central University,
University of Georgia,
Emory College,
Mercer University,
Vanderbilt University,
University of the South,
University of Alabama,
Alabama Polytechnic Institute,
Northwestern University,
Knox College,
Illinois Wesleyan University,
Lombard University,
University of Illinois,
University of Wisconsin,
University of Missouri,
Westminster College,
Washington University,
Iowa Wesleyan University,
University of Iowa,
University of Minnesota,
University of Kansas,
University of Nebraska,
University of California,
Leland Stanford Jr. University,
De Pauw University.

Digitized by Google

*Brexa, Phila.*

Digitized by Google

Digitized by Google

# Phi Delta Theta.

MICHIGAN ALPHA CHAPTER ESTABLISHED 1864.

## Fratres in Facultate.

Clarence G. Taylor, B. S., Frank H. Dixon, Ph. B.,
William F. Edwards, B. S., Theodore L. Chadbourne, B. S., M. D.,
Henry A. Saunders, A. M.

## Fratres in Urbe.

Claude James Price, Charles F. Weidemann.

## Fratres in Universitate.

Howard Monroe Raymond, B. S., Post Graduate,
John C. Munger, Law Department,
J. Dudley Dunham, A. B., Post Graduate,
Carey E. Janes, Dental Department.

### 1895.

Charles Woodworth Foster, Walter Gill McCullough,
James Halsey Mallory, William Julius Melchers.

### 1896.

Fred Ellsworth Bradfield, Hadley Horton Walch,
Richard Deming Ewing, Allen Wright Wolcott,
George Karr McMullen, Frank Scott Whitman.
Leander Winslow Steketee.

### 1897.

Talbott Hewitt France, Silvio Henry von Ruck,
Elmer Bloomfield Lane, Irving Charles Woodward,
Stanley Matthews.

### 1898.

Roy Mitchell Hardy, Clarence Webster Raynor,
George Bruckner Lowrie, Ralph Edgar Waterman.
Ralph Fleetwood Palmer, Clinton Hardy Woodruff,
Charles Marvin Preston.

Digitized by Google

# Fraternity of Sigma Alpha Epsilon.

FOUNDED AT UNIVERSITY OF ALABAMA, 1856.

## Chapter Roll.

| | |
|---|---|
| Massachusetts Beta Upsilon, | Boston University. |
| Massachusetts Iota Tau, | Massachusetts Institute of Technology. |
| Massachusetts Gamma, | Harvard University. |
| Connecticut Alpha, | Trinity College. |
| New York Alpha, | Cornell University. |
| Pennsylvania Omega, | Alleghany College. |
| Pennsylvania Sigma Phi, | Dickinson College. |
| Pennsylvania Alpha Zeta, | Pennsylvania State College. |
| Virginia Omicron, | University of Virginia. |
| Virginia Sigma. | Washington and Lee University. |
| Virginia Pi, | Emory and Henry College. |
| North Carolina Xi, | University of North Carolina. |
| North Carolina Theta, | Davidson College. |
| South Carolina Delta, | South Carolina College. |
| South Carolina Phi, | Furman University. |
| South Carolina Gamma, | Wofford College. |
| Georgia Beta, | University of Georgia. |
| Georgia Psi, | Mercer University. |
| Georgia Epsilon, | Emery College. |
| Georgia Phi, | Georgia School of Technology |
| Michigan Iota Beta, | University of Michigan. |
| Michigan Alpha, | Adrian College. |
| Ohio Sigma, | Mt. Union College. |
| Ohio Delta, | Ohio Wesleyan University. |
| Ohio Epsilon, | University of Cincinnati. |
| Ohio Theta, | Ohio State University. |
| Indiana Alpha, | Franklin College. |
| Indiana Beta, | Purdue College. |
| Kentucky Kappa, | Central University. |
| Kentucky Iota, | Bethel College. |
| Tennessee Zeta, | Southwestern Presbyterian University. |
| Tennessee Lambda, | Cumberland University. |
| Tennessee Nu, | Vanderbilt University. |
| Tennessee Kappa, | University of Tennessee. |
| Tennessee Omega, | University of the South. |
| Tennessee Eta, | Southwestern Baptist University. |
| Alabama Mu, | University of Alabama. |
| Alabama Iota, | Southern University. |
| Alabama Alpha Mu, | Alabama Agricultural College. |
| Mississippi Theta, | Mississippi Agricultural College. |
| Mississippi Gamma. | University of Mississippi. |
| Iowa Sigma, | Simpson College. |
| Missouri Alpha, | University of Missouri. |
| Missouri Beta, | Washington University. |
| Nebraska Lambda Pi, | University of Nebraska. |
| Texas Rho, | University of Texas. |
| Colorado Chi, | University of Colorado. |
| Colorado Zeta, | University of Denver. |
| California Alpha, | Leland Stanford Jr. University. |

## Alumni Associations.

| | | | |
|---|---|---|---|
| Chicago, Ill. | New York City. | Pittsburg, Pennsylvania. | Savannah, Georgia. |
| Atlanta, Georgia. | Augusta, Georgia. | Chattanooga, Tennessee. | Alliance, Ohio. |

Digitized by Google

# ΣΑΕ

Drake Phila

Digitized by Google

Digitized by Google

# Sigma Alpha Epsilon.

IOTA BETA CHAPTER ESTABLISHED 1888.

## Fratres in Universitate.

**Law Department.**

**1895.**

ARTHUR J. TUTTLE, PH. B.

**1896.**

EUGENE BEASLEY BINFORD, JAMES DANIEL KENNEDY.

**Department of Pharmacy.**

WILBER J. TEETERS (Ohio Sigma), EDWIN H. KELLEY, '95.

**Literary Department.**

W. WALLACE HURD, Post Graduate.

**1895.**

T. EDWIN GRAY, HERMAN F. HOCH, RALPH W. E. HAYES,
GEORGE C. KEECH, CHARLES LEWIS WOLF.

**1896.**

J. EARL BROWN, NORMAN FLOWERS, FRED G. CANDEE,
T. PAUL HICKEY, CHARLES G. TOWAR.

**1897.**

GEORGE J. BAKER, EDWARD H. DECKER, HARRISON CLARK JACKSON,
ARTHUR DUDLEY JACKSON.

**1898.**

WALLACE E. BROWN, CHARLES G. CHURCH, A. LESLIE HAYES,
FORREST S. HAYES, CHARLES E. MUDGE.

Digitized by Google

# Fraternity of Theta Delta Chi.

FOUNDED AT UNION COLLEGE, 1847.

## Charge Roll.

| | |
|---|---|
| Beta, | Cornell University. |
| Gamma Deuteron, | University of Michigan. |
| Delta, | Rensselaer Polytechnic Institute. |
| Epsilon Deuteron, | Yale University. |
| Zeta, | Brown University. |
| Eta, | Bowdoin College. |
| Theta, | Kenyon College. |
| Iota, | Harvard University. |
| Iota Deuteron, | Williams College. |
| Kappa, | Tufts College. |
| Lambda, | Boston University. |
| Mu Deuteron, | Amherst College. |
| Nu Deuteron, | Lehigh University. |
| Xi, | Hobart College. |
| Omicron Deuteron, | Dartmouth College. |
| Pi Deuteron, | College of the City of New York. |
| Rho Deuteron, | Columbia College. |
| Sigma, | Dickinson College. |
| Sigma Deuteron, | University of Wisconsin. |
| Tau Deuteron, | University of Minnesota. |
| Phi, | Lafayette College. |
| Chi, | University of Rochester. |
| Psi, | Hamilton College. |

Digitized by Google

*Dreka Phila.*

Digitized by Google

Digitized by Google

# Theta Delta Chi.

## GAMMA DEUTERON CHARGE ESTABLISHED 1889.

George Rebec, Ph. B.,
Wolcott Hackley Butler, Ph.B., L.L.B.,
Frank Jefferson Sexton, Ph. B.

Thomas Durand McColl,
Howard Malcolm Cox,
Charles Henry Gray,
Frank Foster Van Tuyl,
Horace Hill Van Tuyl,
James Burt Hamilton,
Frank Briscoe,
John Albert Kreis,
Clifford Ross Tatem,
William Wise Young,
Ralph Callamore,
Richard Huss Sutphen,
Richard Matthew Heames,
Norman Honoré Hackett,
Louis Alvin Kreis,
Granville Malcolm Cox,
Robert Wilson Hyde,
Walter Minturn Dean,
William Franklin Holmes,
Guy Voorhees Williams.

Digitized by Google

# The Legal Fraternity of Phi Delta Phi.

FOUNDED AT UNIVERSITY OF MICHIGAN, 1869.

## Chapter Roll.

| | | |
|---|---|---|
| KENT, | University of Michigan, | 1869. |
| BOOTH, | Union College of Law, Chicago, | 1877. |
| STORY, | Columbia College, | 1881. |
| COOLEY, | St. Louis Law School, | 1882. |
| POMEROY, | University of California, | 1884. |
| MARSHALL, | Washington Law Schools, | 1884. |
| WEBSTER, | Boston University, | 1885. |
| HAMILTON, | Cincinnati Law School, | 1886. |
| GIBSON, | University of Pennsylvania, | 1886. |
| WAITE, | Yale University, | 1887. |
| CHOATE, | Harvard University, | 1887. |
| FIELD, | New York University, | 1888. |
| CONKLING, | Cornell University, | 1888. |
| TIEDEMAN, | University of Missouri, | 1890. |
| MINOR, | University of Virginia, | 1890. |
| DILLON, | University of Minnesota, | 1890. |
| DANIELS, | Buffalo Law School, | 1891. |
| CHASE, | Oregon Law School, | 1891. |
| HARLAN, | University of Wisconsin, | 1892. |
| SWAN, | Ohio State University, | 1893. |
| McCLAIN, | University of Iowa, | 1893. |

Digitized by Google

Digitized by Google

Digitized by Google

# Phi Delta Phi.

KENT CHAPTER ESTABLISHED 1869.

## Fratres in Facultate.

Hon. Thomas McIntyre Cooley, LL. D., A Δ Φ,
Prof. Jerome Cyril Knowlton, A. B., LL. B., Z Ψ,
Hon. Levi Thomas Griffin, A. M., B Θ Π,
Prof. Otto Kirchner,
Prof. Bradley Martin Thompson, M. S., LL. B., Δ K E,
Justice Henry B. Brown, LL. D.,
Judge John W. Champlin, LL. D.,
Prof. Floyd R. Mechem,
Elias F. Johnson, B. S., LL. M.,
Judge Henry H. Swan, A. M.,
Dr. William Gardiner Hammond, Cooley Chapter, A. M., Ph. D., Ψ Υ,
Hon. Melville Madison Bigelow, Webster Chapter, A. M., Ph. D.,
Harry B. Hutchins, Ph. B., A Δ Φ,
Thomas A. Bogle.

## Fratres in Urbe.

Judge Edward D. Kinne, A. B., Σ Φ,
Hon. Charles R. Whitman, A. B.,
Ora Elmer Butterfield, LL. B.,
Pomeroy Ladue, B. S., LL. B., Z Ψ,
John R. Effinger, Ph. B., LL. B., Φ K Ψ.

## Fratres in Universitate.

### 1895.

Elmer Louis Allor, B. S.,
John Sidney Burnet,
Harry Conant Bulkley, A. B., Δ K E,
Henry Howard Cushing, Δ K E,
Lee Randall Crawford,
Robert Winfield Dunn, B Θ Π,
Allan Pegram Gilmour, A. B,
Frank Pliny Graves, A. B., A Δ Φ,
Charles Belknap Henderson, Φ K Ψ,
Hugh Glenn Keegan,
Rufus Gillett Lathrop, A. B., Δ K E,
Charles Sumner McDowell, B Θ Π,
Daniel Benjamin Ninde,
Gilmore Delaplaine Price, B. S., B Θ Π,
Edward Sidney Rogers,
Charles Zollinger, Ph. B., Σ N.

### 1896.

John Benjamin Archer, A. B., X Ψ,
Edwin Denby,
Charles Woodworth Foster, Φ Δ Θ,
Benjamin Andrew Gage,
Alfred Hatch Hunt, Δ K E,
Nathaniel Hall Kennedy,
John C. Munger, Φ Δ Θ,
Robert Woolf Manly, B Θ Π,
Harry Young Saint, A. B., Φ K Ψ,
Oliver Lyman Spaulding, Jr., B Θ Π,
Wade Warren Thayer, K A,
Frederick Wightman Winkler, Δ K E,
Edmund Claude Shields, B. L.

Digitized by Google

# Fraternity of Delta Sigma Delta.

FOUNDED AT UNIVERSITY OF MICHIGAN, 1882.

## Chapter Roll.

| | |
|---|---|
| Alpha, | University of Michigan. |
| Beta, | Lake Forest University. |
| Gamma, | Harvard University. |
| Epsilon, | University of Pennsylvania. |
| Zeta, | University of California. |
| Eta, | Northwestern University. |
| Theta, | University of Minnesota. |

Digitized by Google

*Drake. Photo*

Digitized by Google

Digitized by Google

# Delta Sigma Delta.

ALPHA CHAPTER ESTABLISHED 1882.

## Fratres in Facultate.

William H. Dorrance, D. D. S.,
Nelville S. Hoff, D. D. S.,
William H. Van Deman, D. D. S.,
Allison William Haidle, D. D. S.,
Louis P. Hall, D. D. S.,
Chas. T. Whinery, D. D. S.

## Fratres in Universitate.

### 1895.

Fred Ellsworth Dodge,
John B. Dowdigan,
George McAlpine Tyng, X Ψ,
Douglas Anderson,
Friedrich von Widekind,
Clifford Paul Sweny,
Lewis Emmett Coonradt,
Albert Leland Le Gro,
Frank Eugene McLaughlin,
Harry Benedict Respinger, D. E. D. G.,
Edmond Dubuis, D. E. D. G.

### 1896.

Edwin V. Deans,
Charles Alphonso Devlin,
Stanley Ammon Farnum,
Stanford James Farnum,
Burton Truman Hunt.

### 1897.

James Carroll Blair,
Guy Henry Dennis,
Frank Russell Fletcher,
Frank Ward Howlett,
Wendell Howard Johnson,
William Racine Purmort,
Harry Douglas Watson,
Delmer Willis Stoup,
Albert Jesse Reed.

Digitized by Google

# Medical Fraternity of Nu Sigma Nu.

FOUNDED AT UNIVERSITY OF MICHIGAN, 1882.

## Chapter Roll.

| | |
|---|---|
| Alpha, | University of Michigan. |
| Beta, | Detroit College of Medicine. |
| Gamma, | Medico-Chirurgical, Pennsylvania. |
| Delta, | Western Pennsylvania Medical College. |
| Epsilon, | University of Minnesota. |
| Zeta, | Chicago Medical College. |
| Eta, | College of Physicians and Surgeons, Chicago. |
| Theta, | University of Cincinnati. |
| Iota, | Columbia University, New York. |
| Kappa, | Rush Medical College, Chicago. |

Digitized by Google

*Drexel Phila*

Digitized by Google

Digitized by Google

# Nu Sigma Nu.

ALPHA CHAPTER ESTABLISHED 1882.

## Fratres in Facultate.

Victor C. Vaughan, Ph. D., M. D.,
Chas. B. Nancrede, A. M., M. D.,
George Dock, M. D.,
Gotthelf C. Huber, M. D.,
Arthur R. Cushny, A. M., M. D.,
Frederick G. Novy, Sc. D., M. D.,
Flemming Carrow, M. D.,
Simon M. Yutzy, M. D.,
Cyrenus G. Darling, M. D.,
William A. Mac Gugan, M. D.,
William G. Rice, M. D.,
Chas. T. McClintock, Ph. D., M. D.,
Joseph Foster, B. S., M. D.,
Edwin A. Murbach, A. B., M. D.,
Julian McClymonds, M. D.

## Fratres in Universitate.

### 1895.

Thomas B. Cooley, A. B.,
John R. Rogers, B. S.,
Carl C. Warden, Ph. B.,
Harry A. Haze.

### 1896.

Chester B. Bliss,
Allen L. Borden,
Frank S. Bourns, B. S.,
Arthur P. Burroughs,
Gilbert B. Furness,
Lawrence C. Grosh,
Norman L. Harris,
Saxe W. Mowers, A. M.,
Homer E. Safford, Ph. B.,
Henry E. Sauer, B. S.,
James W. Van Dusen.

### 1897.

Howard A. Ijams, B. S.,
John H. Kincaid,
Robert D. Wilson.

### 1898.

Thomas S. Burr, A. M.,
John D. Covert,
A. Ernest Gale,
Clarence A. Good,

Digitized by Google

# Fraternity of Phi Chi.

FOUNDED AT THE UNIVERSITY OF MICHIGAN, 1883.

---

ALPHA CHAPTER, . . . . . University of Michigan.

Digitized by Google

Digitized by Google

Digitized by Google

# Phi Chi.

ALPHA CHAPTER ESTABLISHED 1883.

INCORPORATED 1895.

## Fratres in Facultate.

ALBERT B. PRESCOTT, PH. D., M. D.,
VICTOR C. VAUGHAN, PH. D., M. D.,
ALVISO B. STEVENS, PH. C.,
JULIUS O. SCHLOTTERBECK, B. S., PH. C.

## Frater in Urbe.

WALLACE GILBERT PALMER, PH. C., '90.

## Fratres in Universitate.

### Department of Literature, Science, and the Arts.

BENJAMIN LINDLEY MURRAY, PH. C., '91.

### College of Dental Surgery.

FREDERICK JOHN KLEIN, JR., Ξ Ψ Φ.

### Department of Pharmacy.

**1895.**

ERNEST GRAY REESE,
JAMES WESLEY THOMSON KNOX,
HENRY JOHN BOWERFIND,
WILBUR BENSON SCOTT,
EDWARD EUGENE WASHBURN,
JOHN N. JUDY,
HENRY ALBERT HERZER,
CARL WALLACE JONES.

**1896.**

FRANK CARL HITCHCOCK,
HENRY WRIGHT TAYLOR,
JOSEPH MAX DREW,
MILTON LYMAN TROWBRIDGE,
MILES LUCIUS TROWBRIDGE,
BURTON ALLEN SWEET.
JAMES WILLARD AMES.
URSA S. ABBOTT,
EDWARD PROCTOR GRAVES, JR.,
ROLAND BERT TABER,
ERNEST LEE CURTIS,
WALTER ASBURY PARKER,
ELISHA BIRD WILLIAMS.
EDWARD L. SCHMITT

Digitized by Google

# Fraternity of Xi Psi Phi.

FOUNDED AT UNIVERSITY OF MICHIGAN, 1889.

## Chapter Roll.

| | |
|---|---|
| Alpha, | University of Michigan. |
| Beta, | New York College of Dentistry. |
| Gamma, | Philadelphia Dental College. |
| Delta, | Baltimore College of Dental Surgery. |
| Epsilon, | University of Iowa. |
| Zeta, | University of Cincinnati. |
| Eta, | University of Maryland. |
| Theta, | Indianapolis College of Dental Surgery. |
| Iota, | University of California. |

Digitized by Google

Frontispiece

Digitized by Google

Digitized by Google

# Ψi Psi Phi.

ALPHA CHAPTER ESTABLISHED 1889.

## Fratres in Universitate.

### 1895.

JOSEPH HENRY BILLMEYER, A T Ω,
CHRISTIAN LEONARD THUERER,
GEORGE FREDERICK FIDDYMENT,
ARCHIE GREENWOOD HICKS,
JAN HENDRICK FREDERICK KUYPER,
CLARENCE FLETCHER PIPER,
C. VAN GARRATT, D. D. S.,
ARTHUR STIMSON KENNEDY,
J. AUSTIN BUCKNALL,
ANDREW ROANE THORPE, M. A.

### 1896.

JAMES NELSON CLARKE,
CHARLES EYSTER SLAGLE,
ROBERT REYNOLDS BUCKTHORPE,
CHARLES FREDERICK FITCH,
WILL HOWARD ROPER,
MORLEY PUNCHEON TEMPLAR.
PERCY BENNET WRIGHT.

### 1897.

SAMUEL KANE SCHARLOTTE,
ROLAND SWEETLAND MITCHELL,
ERNEST E. BUBB,
LUMAN R. SLAWSON,
FREDERICK JOHN KLEIN, JR., Φ X.
ALBERT J. DU BOIS,
DANIEL TEMPLAR,
CARY E. JAYNES, Φ Δ Θ,
WILLIAM BRUCE,

Digitized by Google

# Fraternity of Kappa Sigma.

FOUNDED AT THE UNIVERSITY OF BOLOGNA, ITALY, 1395.

ESTABLISHED IN AMERICA AT THE UNIVERSITY OF VIRGINIA, 1867.

## Chapter Roll.

| | |
|---|---|
| Gamma, | State University of Louisiana. |
| Delta, | Davidson College. |
| Epsilon, | Centenary College. |
| Zeta, | University of Virginia. |
| Eta, | Randolph-Macon College. |
| Theta, | Cumberland University. |
| Iota, | Southwestern University. |
| Kappa, | Vanderbilt University. |
| Lambda, | University of Tennessee. |
| Mu, | Washington and Lee University. |
| Nu, | William and Mary College. |
| Xi, | Arkansas Industrial University. |
| Omicron, | Emory and Henry College. |
| Pi, | Swarthmore College. |
| Sigma, | Tulane University. |
| Tau, | University of Texas. |
| Upsilon, | Hampden-Sidney College. |
| Phi, | Southwestern Presbyterian University. |
| Chi, | Purdue University. |
| Psi, | Maine State College. |
| Omega, | University of the South. |
| Chi Omega, | University of South Carolina. |
| Alpha Beta, | Mercer University. |
| Alpha Gamma, | University of Illinois. |
| Alpha Delta, | Pennsylvania State College. |
| Alpha Epsilon, | University of Pennsylvania. |
| Alpha Zeta, | University of Michigan. |
| Alpha Theta, | Southwestern Baptist University. |
| Alpha Iota, | U. S. Grant University. |
| Alpha Kappa, | Cornell University. |
| Alpha Lambda, | University of Vermont. |
| Eta Prime, | Trinity College. |
| Alpha Mu, | University of North Carolina. |
| Alpha Nu, | Wofford College. |
| Alpha Xi, | Bethel College. |
| Alpha Omicron, | Kentucky University. |
| Alpha Pi, | Wabash College. |
| Alpha Rho, | Bowdoin College. |
| Alpha Sigma, | Ohio State University. |

## Alumni Associations.

| | |
|---|---|
| Alpha Alumni, | Yazoo City, Mississippi. |
| Philadelphia Alumni Club, | Philadelphia, Pennsylvania. |
| Pittsburgh Alumni Club, | Pittsburgh, Pennsylvania. |
| New York Alumni Club, | New York City. |
| New Orleans Alumni Club, | New Orleans, Louisiana. |
| Galveston Alumni Club, | Galveston, Texas. |
| Washington Alumni Club, | Washington, D. C. |
| Chicago Alumni Club, | Chicago, Illinois. |

Digitized by Google

Dreka, Phila

Digitized by Google

Digitized by Google

# Kappa Sigma.

## ALPHA ZETA CHAPTER ESTABLISHED 1892.

**Medical Department.**

**1897.**

ROLLA JOSEPH BALDWIN, B. S., T.

**Law Department.**

GEORGE WASHINGTON FULLER, L. L. B., Post Graduate.

**1895.**

HARRY BOARDMAN ANDERSON,
WILLIS SHERMAN CLARK,
FRANK LEWIS EDINBOROUGH,
HARRY GRAYDON HADDEN,
GLEN BEAL ROSEBERRY,
WILBUR ROSCOE THIRKIELD,
EDWARD M. WALSH,
PERCY BEAUGRAND CHAMPAGNE,
CHARLES L. DE VAULT,
WILLIAM ATLAS FINCH,
LINDLEY GRANT LONG,
WARREN WESLEY TRAVIS,
WILLISON KERR VANCE,
HENRY MARTIN ZIMMERMAN

**1896.**

WILLIAM TUDOR APMADOC,
JOHN COLEMAN CRAPSER,
ALVAH STANTON HOPKINS,
WILLIAM CHARLES MANCHESTER, A. B.,
ANGUS ROY SHANNON,
AUGUST ALBERT HUSEMAN.
THOMAS M. BENNER, JR.,
HENRY W. CONNER,
PHILEMON S. KARSHNER,
JOSEPH HUDSON SHORT,
OLNEY SCOTT WILLIAMS

Digitized by Google

# Legal Fraternity of Delta Chi.

FOUNDED AT CORNELL UNIVERSITY, 1890.

## Chapter Roll.

Cornell University,

University of the City of New York,

University of Michigan,

University of Minnesota,

Dickinson College.

Digitized by Google

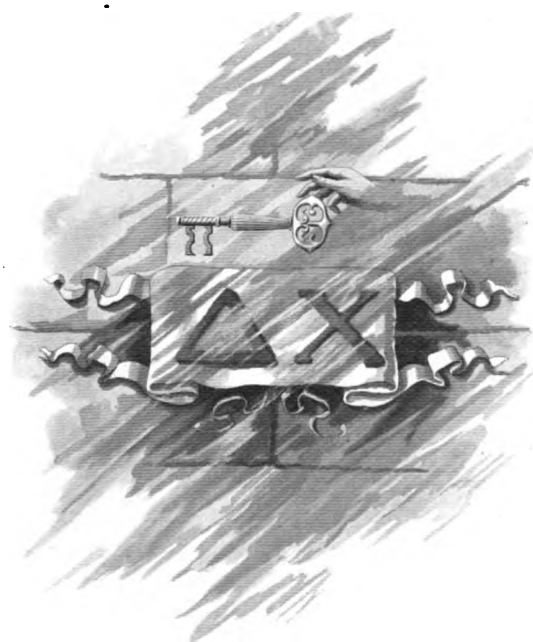

*Drekha. Phala*

Digitized by Google

Digitized by Google

# Delta Chi.

MICHIGAN CHAPTER ESTABLISHED 1892.

## Fratres in Honorarii.

Judge William G. Ewing,
Judge Samuel Maxwell,
Hon. Jonathan P. Dollivar, A. B.,
Hon. Roger Q. Mills,
Hon. Robert T. Lincoln,
Prof. Marshall D. Ewell, LL. D.,
Prof. Herman V. Ames, Ph. D.,
Prof. John B. Clayberg, LL. B.,
Judge Victor A. Elliott,
James L. High.

## Fratres in Universitate.

### 1894.

Robert Bruce Mitchell, LL. B.

### 1895.

Harry Hemphill Parsons,
Thomas Scott Hayden, Jr.,
Arthur Calvin Bartels,
Llewellyn Barton Case,
Frank Warren Ballenger,
Edward Horsky, A. B.,
T. Myron Westover,
Philo G. Burnham, B. S.,
Walter Millard Ellett, Ph. B.,
Fred H. Gaston, B. S.,
Schuyler Colfax Hubbell,
Thornton Dixon,
Harry Rowen Wair,
Emil C. Wetten.

### 1896.

William Wallace Kerr,
Bertrand Lichtenberger,
George Riley Miller, Jr.,
William Edwin Watt, A. B.,
Douglas Pattison,
Stuart Hoffman Perry, B. S.,
Daniel Roderick Williams,
David Burnham Woodworth,
Myron Richard Sturtevant,
Frederick Winans Bacorn.
Allan Charles McCaughan,
Oliver Rogers Barrett,
Edward Everrett Spear,
Laurence Rankin Hamblen,

Digitized by Google

# Sophomore Fraternity of Theta Nu Epsilon.

FOUNDED AT WESLEYAN UNIVERSITY, 1870.

## Chapter Roll

| | |
|---|---|
| Alpha, | Wesleyan University. |
| Beta, | University of Syracuse. |
| Gamma, | Union College. |
| Delta, | Cornell University. |
| Epsilon, | University of Rochester. |
| Zeta, | University of California. |
| Eta, | Colgate University. |
| Theta, | Kenyon College. |
| Iota, | Western Reserve University. |
| Kappa, | Hamilton College. |
| Lambda, | Rensselaer Polytechnic Institute. |
| Mu, | Stevens Institute of Technology. |
| Nu, | Lafayette College. |
| Xi, | Amherst College. |
| Omicron, | Alleghany College. |
| Pi, | Pennsylvania State College. |
| Rho, | University of Pennsylvania. |
| Sigma, | University of the City of New York. |
| Tau, | University of Wooster. |
| Upsilon, | University of Michigan. |
| Phi, | Rutgers College. |
| Chi, | Dartmouth College. |
| Psi, | Ohio State University. |
| Omega, | University of Minnesota. |

Digitized by Google

COPYRIGHT BY
F. A. KNIGHT PHILA.
1897

Digitized by Google

Digitized by Google

# Theta Nu Epsilon.

**UPSILON CHAPTER ESTABLISHED 1892.**

## Fratres in Universitate.

THOMAS P. BRADFIELD,
OTIS H. MACLAY,
ELMER E. BEAL,
FRANK GARRETT,
DANDRIDGE SPOTSWOOD,
JAMES LONG.
CARLIN PHILIPS,
ROBERT C. STEVENS,
CHARLES W. SENCENBAUGH,
ALFRED H. HUNT,
F. A. WOOD,

### XCV.

JOSIAH W. BEGOLE,
REX R. CASE,
CHARLES H. CONRAD,
CLARK C. HYATT,
HARRY L. L. LYSTER,
SAMUEL MEDBURY,
CHARLES H. MORSE, JR.,
JAMES O. MURFIN,
WILLIAM H. PERKINS,
BERTRAM S. VARIAN,
CARL B. WILLIAMS.
PHILIP D. BOURLAND,
JOHN C. CONDON,
STUART E. GALBRAITH,
FRED KING,
ROBERT W. MANLY,
FRANK C. MERRILL,
EARLE MUNSON,
CHARLES H. PARKES,
GEORGE B. RUSSEL,
STEWART E. WHITE,

### XCVI.

NORMAN T. BOURLAND,
ARTHUR G. CUMMER,
CHARLES P. DAVIS,
DEXTER M. FERRY, JR.,
EDMUND R. HARRINGTON,
WILLIAM B. MAC HARG,
FRANK E. MILLER,
HENRY B. OTIS,
WILLIAM T. PHILLIPS,
ALBERT W. RUSSELL,
HARRY A. COLE,
WALDO E. CUMMER,
CHARLES F. DRAKE,
RAYNOR S. FREUND,
HERBERT W. LANDON,
GEORGE A. MARSTON,
HARRY G. NICOL,
FRANK H. PETRIE,
BEN C. RICH,
LLOYD C. WHITMAN.

### XCVII.

1 ¶ x 5 – 6 ! ff
|| & c 4 : a Y J
O A 8 :: N 5 ;
J & O æ a : =
3 2 4 6 7 ☞
9 x h t Z %
5 2 9 Z a Æ O
C 5 % W F o N
Y : b w F $ – 6
ff & t R G % – 6
M ? * b Y æ ; ||
? K v ‡ S † 8
☞ = : ? % ! a
|| $ F S c ? %
j * || ; ! 5 $
– 6 || 2 N G W
% o B : ☞ † %
1 ¶ 5 || & G ?
8 v K † I ! O æ
Q * || & : b % W

Digitized by Google

Digitized by Google

Digitized by Google

# Society of Gamma Phi Beta.

FOUNDED AT SYRACUSE UNIVERSITY, 1872.

| | |
|---|---|
| Alpha, | Syracuse University. |
| Beta, | University of Michigan. |
| Gamma, | University of Wisconsin. |
| Delta, | Boston University. |
| Epsilon | Northwestern University. |
| Zeta, | Baltimore College. |
| Eta, | University of California. |

Digitized by Google

Digitized by Google

Digitized by Google

# Gamma Phi Beta.

BETA CHAPTER ESTABLISHED 1882.

## Sorores in Urbe.

Isadore Scott, B. A., '84.
Frill G. Beckwith, '94,
June Carpenter, Ph. B., '94,
Maud Hicks, '94.

## Sorores in Universitate.

Eloise Walker, A. B.,
Anna May Soule, B. L.,
Rosetta Anderson,
Cora Frances Reilly,
Marie Louise Goodman,
Isabelle Hosie,
Georgien Mogford,
Helen Louise Douglas,
Grace Louise Collins,
Edna M. Holbrook,
Edith M. Kimball,
Emma Josephine MacMorran,
Bessie B. Larrabee,
Margaret Douglas,
Abigail Hubbard,
Lilian Cole,
Josephine Daniels,
Irma Lorinda Wheeler,
Eva Hill,
Esther Braley.

Digitized by Google

# Society of Delta Gamma.

FOUNDED AT UNIVERSITY OF MISSISSIPPI, 1872.

## Chapter Roll.

| | |
|---|---|
| Alpha, | Mt. Union College. |
| Delta, | University of Lower California. |
| Zeta, | Albion College. |
| Eta, | Buchtel College. |
| Kappa, | University of Nebraska. |
| Lambda | University of Minnesota. |
| Xi, | University of Michigan. |
| Sigma, | Northwestern University. |
| Tau, | Iowa State University. |
| Phi, | University of Colorado. |
| Psi, | Woman's College, Baltimore. |
| Chi, | Cornell University. |
| Omega, | Wisconsin State University. |

Digitized by Google

Digitized by Google

Digitized by Google

# Delta Gamma.

XI CHAPTER ESTABLISHED 1885.

**1895.**

Florence E. Barnard, Bessie Lee Hopkins,
Mabel Colton, Carlotta E. Pope,
Lurene Seymour.

**1896.**

Susie Helen Allen, Maud Irene Cooley,
Artena Chapin, Helen Dryer.

**1897.**

Julia Morehouse Angell, Belle Krolik,
Sara Spencer Browne, Anna McLauchlan,
Agnes Burton, Inez C. Perrin,
Cornelia Ann Wilding.

**1898.**

Clara Bell, Margaret Thain.

Digitized by Google

# Sorosis.

(Σωρεῖσις.)

---

| | | |
|---|---|---|
| Sorosis, . . . . | New York, . . . | Established 1875. |
| Collegiate Sorosis, . . | Ann Arbor, . . . | Established 1886. |

Digitized by Google

Printed by Drake

Digitized by Google

Digitized by Google

# Sorosis.

(Σωρεῦσις.)

---

## Honorary Member.

Mrs. Jennie C. Croly.

## Associate Members.

Mrs. James B. Angell,
Mrs. Victor C. Vaughan,
Mrs. George S. Morris,
Mrs. Paul R. B. de Pont.

## Resident Members.

Mrs. George W. Patterson,
Mrs. Paul C. Freer,
Lydia Cardell Condon,
Genevieve Cornwell,
Mrs. Dean C. Worcester,
Mrs. Joseph H. Drake,
Gertrude Sibbald Wade,
Mary Beatrice Cooley.

## Active Members.

### 1895.

Elise Chenault Bennett,
Dinx Dunster,
Elizabeth Francis Camp,
Elizabeth C. Hench.

### 1896.

Alice Brown,
Mary Winnifred Lewis,
Bertha Theresa Bradley,
Grace Grieve Millard,
Ruth Moorhead Tuttle.

### 1897.

Juliet Morton Butler,
Macy Kitchen,
Annie Hegeler,
Julia Pike,
Sarah Frances Wilcox.

### 1898.

Helen May Babcock,
Alice Chandler,
Helen Sara Bennett,
Sara Louise McKenzie,
Hellen Elisabeth Ramsdell.

Digitized by Google

# Society of Pi Beta Phi.

FOUNDED AT MONMOUTH COLLEGE, MONMOUTH, ILL., 1867.

## Chapter Roll.

| | |
|---|---|
| Colorado Alpha, | University of Colorado. |
| Colorado Beta, | Denver University. |
| Nebraska Alpha, | University of Nebraska. |
| Kansas Alpha, | University of Kansas. |
| Iowa Alpha, | Wesleyan University. |
| Iowa Zeta, | University of Iowa. |
| Iowa Lambda, | Alumnæ. |
| Iowa Beta, | Simpson College. |
| Illinois Beta, | Lombard University. |
| Illinois Delta, | Knox College. |
| Michigan Alpha, | Hillsdale College. |
| Michigan Beta, | University of Michigan. |
| Indiana Alpha, | Franklin University. |
| Columbia Alpha, | Columbian University. |
| Ohio Alpha, | University of Ohio. |
| Minnesota Alpha, | University of Minnesota. |
| Louisiana Alpha, | Tulane University. |
| Pennsylvania Alpha, | Swarthmore College. |
| Pennsylvania Beta, | Bucknell University. |
| Vermont Alpha, | Middlebury College. |
| California Alpha, | Leland Stanford Jr. Univ. |
| Wisconsin Alpha, | University of Wisconsin. |
| Ohio Beta, | Ohio State University. |
| Indiana Beta, | University of Indiana. |
| Illinois Epsilon, | Northwestern University. |

Digitized by Google

*Dreka Phila.*

Digitized by Google

Digitized by Google

# Pi Beta Phi.

MICHIGAN BETA CHAPTER ESTABLISHED 1888.

## Honorary Members.

Mrs. Martin L. D'Ooge, Mrs. Francis A. Kelsey,
Mrs. Albert A. Stanley.

## Soror in Urbe.

Mrs. Lucy Parker Huber.

**1895.**

Miriam Dunbar, Fannie Ellis Sabin,
Nancy Edith Purdum, Annie Sayre Thompson.

**1896.**

Faith Holt Gilbert, Joanna King Hempsted.

**1897.**

Nettie Hopkins Bates, Mary Agnew Pyle,
Leila May Coolidge, Katharine Laura Rogers,
Frances Alma Foster, Jessie Hunter Smith.

**1898.**

Harriet Elizabeth Beard, Helen Grace Wetmore,
Madge Genevieve Sibley, Lida Van Horn White,
Laura Pauline Temple, Laura Helen Bevans,
Mabel Lillian Parker.

Digitized by Google

# Society of Kappa Kappa Gamma.

FOUNDED AT MONMOUTH COLLEGE, 1870.

## Chapter Roll.

| | |
|---|---|
| Beta Alpha, | University of Pennsylvania. |
| Beta Beta, | St. Lawrence University. |
| Beta Gamma, | Wooster University. |
| Delta, | Indiana University. |
| Beta Delta, | University of Michigan. |
| Epsilon, | Illinois Wesleyan University. |
| Beta Epsilon, | Barnard College. |
| Beta Zeta, | Iowa University. |
| Eta, | Wisconsin University. |
| Beta Eta, | Leland Stanford, Jr. |
| Theta, | Missouri University. |
| Beta Theta, | Chicago Associate Chapter. |
| Iota, | DePauw University. |
| Beta Iota, | Swarthmore College. |
| Kappa, | Hillsdale College. |
| Lambda, | Buchtel College. |
| Mu. | Butler University. |
| Beta Nu, | Ohio State University. |
| Xi | Adrian College. |
| Gamma Rho, | Allegheny College. |
| Sigma, | Nebraska University. |
| Beta Tau, | Syracuse University. |
| Upsilon, | Northwestern University. |
| Phi, | Boston University. |
| Chi, | Minnesota University. |
| Psi, | Cornell University. |
| Omega, | Kansas University. |

Digitized by Google

Digitized by Google

Digitized by Google

# Kappa Kappa Gamma.

BETA DELTA CHAPTER ESTABLISHED 1890.

## Patronesses.

Mrs. Flemming Carrow, Mrs. William J. Herdman,
Mrs. William H. Pettee.

## Sorores in Urbe.

Mrs. J. W. Lane, Nina Paddock,
Sara Parker, Ernestine Robinson.

## Sorores in Universitate.

Belle Donaldson,
Mildred Hinsdale,
Bertha Barney,
Harriet Bingham,
Anna Duncan,
Mabelle Halleck,
Ruth Beckwith,
Florence Nowland,
Ella Rouech,
May VanHorne,
May Boutell,
Helen Dunham,
Charlotte Kennedy,
Elizbeth Toms,
Mabelle Turner,
Georgia Smeallie, B. L., B. S., '93.

Digitized by Google

# Society of Alpha Phi.

FOUNDED AT SYRACUSE UNIVERSITY, 1872.

## Chapter Roll.

| | |
|---|---|
| Alpha, | Syracuse University. |
| Beta, | Northwestern University. |
| Eta, | Boston University. |
| Gamma, | DePauw University. |
| Delta, | Cornell University. |
| Epsilon, | University of Minnesota. |
| Zeta, | Woman's College, Baltimore. |
| Theta, | University of Michigan. |

Digitized by Google

LPI RA. PHI. S

Digitized by Google

Digitized by Google

# Alpha Phi.

THETA CHAPTER ESTABLISHED 1892.

## Patronesses.

MRS. DANIEL A. MACLACHLAN,
MRS. JUNIUS E. BEAL.

## Sorores in Urbe.

MINNIE A. BOYLAN, BERTHA ROSE,
EDITH HENRIETTA NOBLE.

## Sorores in Universitate.

GERTRUDE BUCK, B. S., '94, Post Graduate.

**1895.**

NINAH MAY HOLDEN, MARTHA ELISABETH ORR,
BERTHA HINE, E. LOIS ROBERTS,
CLARA MAY MCOMBER.

**1896.**

KATHARINE E. PUNCHEON, SARA ELEANOR SHEEHAN,
SARA ELEANOR SHEEHAN, BESS STEVENS,
BESS HUCHINSON, MATHILDE HINE.

**1897.**

JULIA MOTT HODGE, SUSIE LAURA MCKEE,
NELLIE MYRA HAYES, WINNIFRED SMITH,
AGNES MORLEY, KATHARYNE SLENAU,
GERTRUDE SAVAGE, STELLA WESTCOTT.
JULIA E. GETTEMY,

**1898.**

LOUISE DECKER, JESSIE MARION MACK,
LILLIAN MEDORA TOMPKINS,

Digitized by Google

# Society of Kappa Alpha Theta.

FOUNDED AT GREENCASTLE, IND., 1870.

## Chapter Roll.

| | | |
|---|---|---|
| Alpha, | DePauw University, | 1870. |
| Beta, | Indiana State University, | 1870. |
| Delta, | Illinois Wesleyan University, | 1875. |
| Epsilon, | University of Wooster, | 1875. |
| Eta, | University of Michigan, | 1879—1893. |
| Iota | Cornell University, | 1881. |
| Kappa, | Kansas State University, | 1881. |
| Lambda, | University of Vermont, | 1881. |
| Mu, | Allegheny College, | 1881—1887. |
| Nu, | Hanover College, | 1882. |
| Omricon, | University of Southern California, | 1887. |
| Pi, | Albion College, | 1887. |
| Tau, | Northwestern University, | 1887. |
| Upsilon, | University of Minnesota, | 1889 |
| Phi, | University of the Pacific,<br>Transferred to Leland Stanford, Jr. | 1889.<br>1891. |
| Chi. | Syracuse University, | 1780. |
| Psi, | University of Wisconsin, | 1890. |
| Omega, | University of California, | 1890. |
| Alpha Beta, | Swarthmore College, | 1891. |
| Alpha Gamma, | Ohio State University, | 1892. |
| Alpha Alumnæ, | Greencastle, Indiana, | 1893. |

Digitized by Google

Digitized by Google

Digitized by Google

# Kappa Alpha Theta.

ETA CHAPTER ESTABLISHED 1879, RE-ESTABLIHED 1893.

## Associate Member.

MRS. MARY LOUISE HALL WALKER.

## Sorores in Urbe.

MRS. HENRY CARTER ADAMS, MAUD PHILIPS.

## Sorores in Universitate.

### 1895.

WINNIFRED ROSE CRAINE, LOUISE MATHER HARRIS,
LINA KATE GJEMS, MYRA MCPHERSON POST,
ALICE EMILY WADSWORTH.

### 1896.

NELLIE EUGENIA MCCAUGHAN, GRACE MCNOAH.

### 1897.

SUSAN FRANCES PATTERSON, MINERVA BELLE RHINES,
HARRIETTE COLLEGE WALLER, IRENE MARTHA BLANCHARD.

Digitized by Google

# Society of Delta Delta Delta.

FOUNDED AT BOSTON UNIVERSITY, 1889.

## Chapter Roll.

| | |
|---|---|
| Alpha, | Boston University. |
| Delta, | Simpson University. |
| Epsilon, | Knox College. |
| Gamma, | Adrian College. |
| Beta, | St. Lawrence University. |
| Zeta, | Cincinnati University. |
| Eta, | Vermont State University. |
| Theta, | University of Minnesota. |
| Iota, | University of Michigan. |
| Kappa, | University of Nebraska. |

Digitized by Google

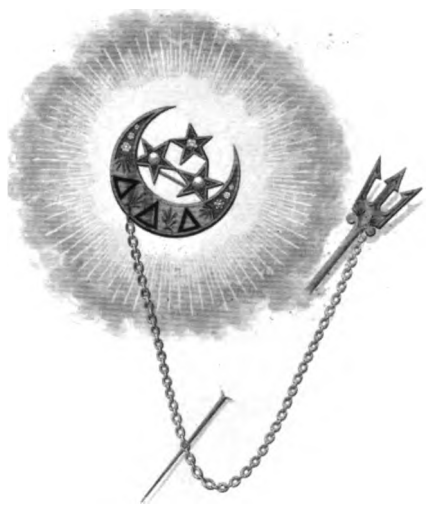

Lorenzo, Philad.

Digitized by Google

Digitized by Google

# Delta Delta Delta.

IOTA CHAPTER ESTABLISHED 1894.

## Sorores in Universitate.

**1896.**

Almerene M. Orsborn, D. Zena Thomson,
Nell Kempf, Effie Danforth.

**1897.**

Nellie Margaret Walters, Leonore Loxley,
Harriette Alvira Brown.

**1898.**

Harriet Teresa Averill, Gertrude Margaret Brown,
Ruth Wales Butterworth, Elizabeth Anne Dugdale,
Josephine Perry Powell, Lucile Abigale Shelley,
Blanche Martha Young.

Digitized by Google

Digitized by Google

# ORGANIZATIONS

Digitized by Google

# University Glee and Banjo Clubs.

## Officers.

| | |
|---|---|
| Charles H. Conrad, '95, | *President.* |
| A. G. Cummer, '96, | *Secretary.* |
| Frank P. Graves, P. G., | *Manager.* |
| Fred R. Waldron, 97, | *Assistant Manager.* |

## Executive Committee.

Charles H. Conrad, '95, Henry E. Bodman, '95, G. D. Price, '95,
Richard D. Ewing, '96, Arthur G. Cummer, '96.

## Concerts.

Albion, November 28,
Battle Creek, November 29,
Kalamazoo, November 30,
Jackson, December 1,
Detroit, December 15,
Toledo, December 19,
Cleveland, December 21.

Muskegon, January 2,
Grand Rapids, January 3,
Bay City, January 4,
Saginaw, January 5,
Flint, January 7,
Ann Arbor, January 12,
Detroit, February 8,
Ypsilanti, February 25,
South Bend, Ind., April 12,
Benton Harbor, April 13,
Chicago, Ill., April 15,
St. Louis, Mo. April 16,
Topeka, Kan., April 17,
Denver, Col., April 18,
Pueblo, Col., April 19,
Colorado Springs, Col., April 20,
Denver, Col., April 22,
Lincoln, Neb., April 23,
Des Moines, Ia., April 24,
Grinnell, Ia., April 25,
Davenport, Ia., April 26,
Dowagiac, April 27.

Digitized by Google

UNIVERSITY GLEE CLUB.

Digitized by Google

# Glee Club.

ARTHUR G. CUMMER, '96, . . . . . *Leader.*

## Members.

**First Tenors.**

G. D. PRICE, '95,
H. B. GAMMON, P. G.,
H. B. WETMORE, '98,
J. C. DAVIES, '96.

**Second Tenors.**

A. G. CUMMER, '96,
D. M. FERRY, Jr., '96,
R. H. SUTPHEN, '97,
J. REYNOLDS, '95.

**First Bass.**

W. A SPITZLEY, '95,
KARL R. MINER, '96,
R. W. DUNN, '95,
W. H. ANDREWS, '95.

**Second Bass.**

J. E. BLAND, '95,
E. C. Worden, '98,
B. F. McLOUTH, '95,
A. E MAAS, '97.

# Banjo Club.

HENRY E. BODMAN, '96, . . . . . *Leader.*

## Members.

**Banjeaurines.**

H. E. BODMAN, '96,
W. A. STARRETT, '97,
F. S. GERRISH, '97,
R. S. CUMMINGS, '98.

**Banjos.**

B. S. COLBURN, '95,
H. W. CUMMINGS, '97,
A. H. HUNT, '95,
A. S. MAITLAND, '97.

**Mandolins.**

R. D. EWING, '96,
H. W. STANDART, '98.

**Guitars.**

C. H. CONRAD, '95,
C. H. MORSE, JR., '95,
R. F. HALL, P. G.,
W. J. O'BRIEN, '98.

Digitized by Google

UNIVERSITY BANJO CLUB.

Digitized by Google

# Freshman Glee Club.

## Officers.

| | |
|---|---|
| H. W. Nichols, | *President.* |
| C. E. Groesbeck, | *Manager.* |
| Cecil Page, | *Leader.* |

## Members.

**First Tenors.**

B. C. Gage,
J. E. Lawless,
Cecil Page,
W. S. Towner.

**Second Tenors.**

G. A. Woodruff,
C. W. Seabury,
A. H. Warner,
R. M. Harvey.

**First Bass.**

G. C. Shirts,
H. W. Nichols,
H. P. Treadway,
W. M. Dean.

**Second Bass.**

O. H. Wright,
I. R. Woodrow,
W. H. Shelby,
E. C. Thurnau.

# Freshman Banjo Club.

## Officers.

| | |
|---|---|
| Ralph E. Waterman, | *President.* |
| Stuart E. Knappen, | *Manager.* |
| Ralph F. Palmer, | *Leader.* |

## Members.

| | |
|---|---|
| Ralph F. Palmer, | *1st Banjo.* |
| Edward R. Moseley, | *1st Banjo.* |
| Nathan S. Potter, Jr., | *1st Banjo.* |
| Arthur R. Wrenn, | *1st Banjo.* |
| William T. Beck, | *Mandolin.* |
| Harry Watson, | *Mandolin.* |
| Fred M. Loomis, | *2d Banjo.* |
| Clifton R. Norton, | *2d Banjo.* |
| Walter Jennings, | *2d Banjo.* |
| Stuart E. Knappen, | *Guitar.* |
| Clarence H. Brand, | *Guitar.* |
| George B. Lowrie, | *Guitar.* |
| Ralph E. Waterman, | *Guitar.* |

Digitized by Google

# Senior Reception.

## Officers.

| | |
|---|---|
| Richard R. Lyman, . . . . . | *President.* |
| Miss Nellie J. Malarkey, . . . . . | *Vice-President.* |
| Miss Pearl L. Colby, . . . . . | *Secretary.* |

## Committees.

### Reception.

James O. Murfin, Chairman,

Lester H. Stanley,
H. D. Hampshire,
Philip D. Bourland,
Miss Annie Dunster,
Myron W. Neal,
Miss Gertrude Sunderland,
Miss Belle Donaldson,
Miss Edna Mettler.

### Arrangements.

Erasmus C. Lindley, Chairman,

Frank Briscoe,
John B. Brooks,
Isaac Stern,
James H. Dunbar,
James M. Swift,
Bryson D. Horton.

### Invitation.

Miss Ann L. Richards, Chairman.

Charles W. Foster,
Menz I. Rosenbaum,
Miss Anna Thompson,
Frederick H. Willits.

Digitized by Google

Whitman

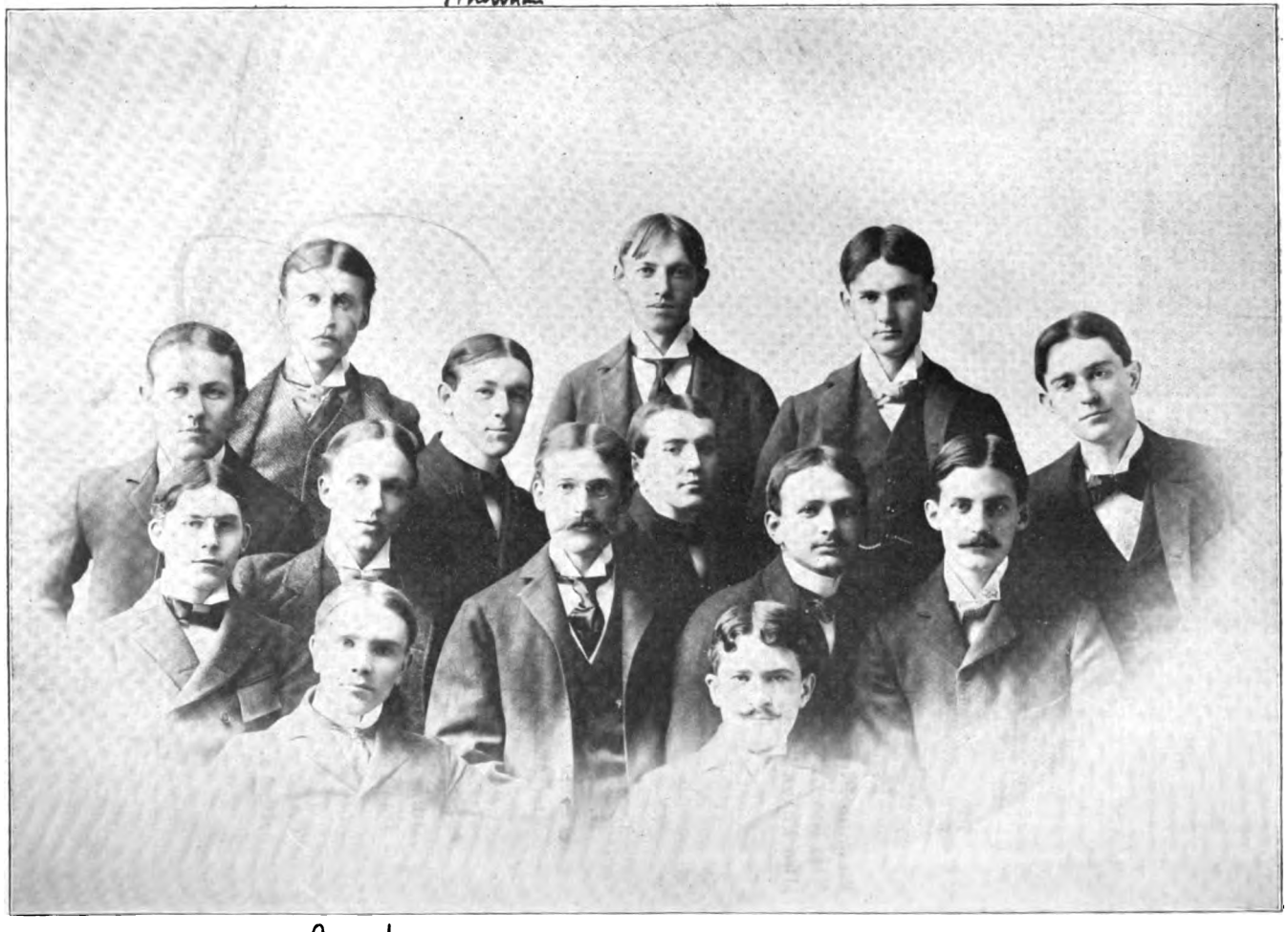

H. Bennett

ANNUAL BALL COMMITTEE.

Digitized by Google

# 19th Ann- ual Ball

## '96 Committees.

M. Woolsey Campau, Σ Φ, General Chairman.

**Invitation.**

Charles P. Davis, B Θ Π, Chairman.

F. W. Coleman, Ψ Υ,
Howard Bement, Z Ψ,
W. B. MacHarg, Φ K Ψ,
A. R. McGregor, Δ T Δ.

**Arrangements.**

Frank H. Petrie, A Δ Φ, Chairman.

H. E. Sauer, X Ψ,
E. R. Harrington, Δ K E,
H. A. Cole, Φ K Ψ,
L. C. Whitman, Z Ψ,
G. F. Greenleaf, Δ T Δ.

**Reception.**

A. D. Stevenson, Ψ Υ, Chairman,

J. B. Tillotson, A Δ Φ,
B. C. Rich, B Θ Π,
D. M. Ferry, Jr., Δ K E,
John B. Archer, X Ψ.

**Patronesses.**

Mrs. J. B. Angell,
Mrs. P. R. B. de Pont,
Mrs. J. C. Knowlton,
Mrs. A. A. Stanley,
Mrs. M. L. D'Ooge,
Mrs. P. C. Freer,
Mrs. E. C. Hinman,
Mrs. A. V. Atchison,
Mrs. G. P. Codd,
Mrs. S. B. Coleman,
Mrs. W. G. Henry,
Mrs. Gardner Lamson,
Mrs. M. J. Gross,
Mrs. C. H. Morse,
Mrs. J. J. Mulheron.

Digitized by Google

# Sophomore Hop.

**December 7, 1894.**

## Committees.

W. A. STARRETT, Σ Φ, General Chairman.

**Invitation.**

HARRY W. CUMMINGS, Ψ Υ.

C. E. MEAD, X Ψ, HOWARD O'BRIEN, Δ K E.

**Arrangements.**

R. C. BOURLAND, A Δ Φ, Chairman,

R. GILMER, Δ T Δ, A. B. TURNER, Z Ψ.

**Reception.**

RICHARD W. HAWKINS, B Θ Π, Chairman.

GEORGE T. WHITE, X Ψ, D. G. SWANNELL, Φ K Ψ.

**Chaperones.**

MRS. J. B. ANGELL, MRS. J. H. WADE,

MRS. P. R. B. DE PONT, MRS. G. W. PATTERSON.

Digitized by Google

# Freshman Banquet.

HENRY W. STANDART, . . . . . *Toastmaster.*

## Committees.

**Arrangements.**

HENRY T. HEALD, Chairman,

HAROLD WETMORE, HARRY H. WAITE,

C. E. GROESBECK, HOWARD DEAN.

**Reception.**

B. C. COCKER, Chairman,

T. J. WEADOCK, CHAS. M. PRESTON,

WILLIAM P. MCVAY.

**Invitation.**

HARRY N. CAMPBELL, Chairman,

W. W. HUGHES, CHAS. EASTEL.

Digitized by Google

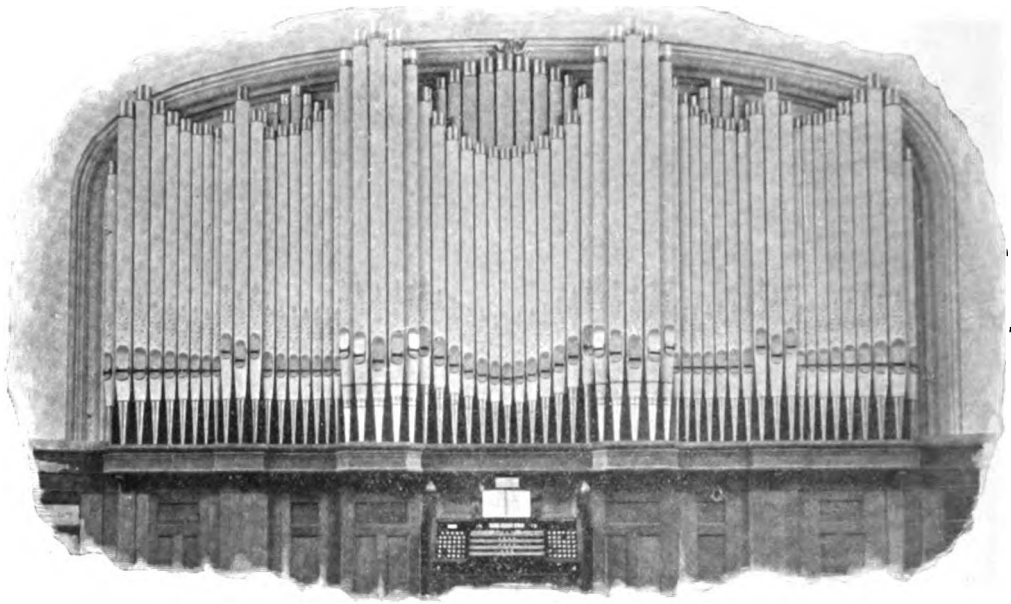

# University Musical Society.

## Officers.

| | |
|---|---|
| Francis W. Kelsey, | *President.* |
| William H. Pettee, | *Vice-President.* |
| Levi D. Wines, | *Treasurer.* |
| Albert A. Stanley, | *Director.* |
| Ross Alexander Spence, | *Secretary.* |

# Choral Union.

## Officers.

| | |
|---|---|
| Prof. P. R. B. de Pont, | *President.* |
| Prof. Levi D. Wines, | *Vice-President.* |
| Prof. Albert A. Stanley, | *Director.* |
| Ross Alexander Spence, | *Secretary.* |
| F. M. Bacon, | *Librarian.* |
| Charles D. Webster, | *Ass't Librarian.* |

## Directors.

Mrs. W. Cornwall,
Miss Agnes Burton,
Harold Montgomery,
Dr. John Bigham,
Mrs. G. F. Key,
Miss Minnie Davis,
Dr. Allison W. Haidle,
W. F. Baur.

Digitized by Google

## Officers.

| | |
|---|---|
| W. A. Gilchrist, | *President.* |
| G. F. Mertz, | *General Secretary.* |

VICE-PRESIDENTS.

| | |
|---|---|
| L. H. Beals, Mary P. Blount, | *General.* |
| W. M. Mertz, L. Lenore Connor, | *Literary Department.* |
| G. A. Nevin, Mary A. Wild, | *Medical Department.* |
| H. B. Hinman, | *Dental Department.* |
| W. A. Spill, A. D. Riess, | *Law Department.* |

| | |
|---|---|
| Wilson Klinger, | *Recording Secretary.* |
| H. B. Merrick, | *Membership Secretary.* |
| W. A. Heartt, | *Corresponding Secretary.* |
| L. A. Pratt, | *Treasurer.* |
| Nellie Kennan, | *Assistant Treasurer.* |
| C. E. White, | *Missionary Treasurer.* |
| Orleana Fisher, | *Ass't. Missionary Treasurer.* |
| Cascie Montague, | *Librarian.* |
| P. W. Dykema, | *Chorister.* |
| H. W. Nichols, | *Organist.* |

## Directors.

Prof. M. L. D'Ooge,
Prof. A. B. Prescott,
Prof. W. J. Herdman,
Prof. B. M. Thompson,
Prof. F. W. Kelsey,
Prof. J. B. Steere,
Prof. I. N. Demmon,
Prof. H. S. Carhart.

## Chairmen of Committees.

| | |
|---|---|
| *Canvassing,* | Lena C. Austin, C. O. Davis. |
| *Bible,* | W. C. Hull. |
| *Reception,* | Charlotte Pickett. |
| *Missionary,* | J W. Parker. |
| *Local Work,* | C. G. Zeidler. |
| *Temperance,* | D. F. Wilcox. |
| *Printing,* | J. H. Montgomery. |

Digitized by Google

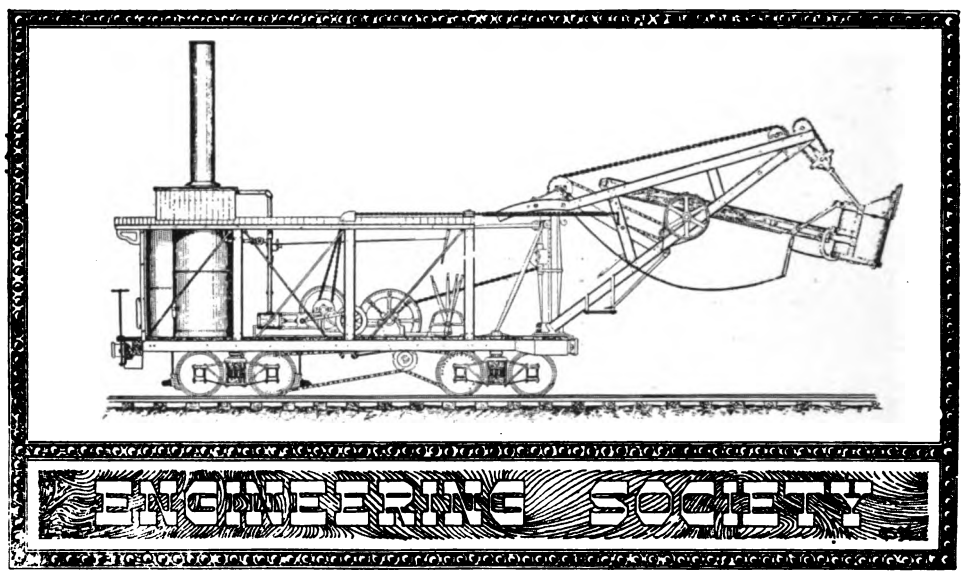


## Officers.

| | |
|---|---|
| John H. Dye, | *President.* |
| Thomas J. Hatswell, Jr, | *Vice-President.* |
| Thomas D. McColl, | *Corresponding Secretary.* |
| Lavergne L. Wheeler, | *Treasurer.* |
| C. F. Streeter, | *Recording Secretary.* |
| Guy D. Newton, | *Librarian.* |
| H. B. Leonard, | *Chairman "Technique" Board.* |

Digitized by Google

# Oratorical Association.

| | |
|---|---|
| Joseph H. Quarles, | *President.* |
| John N. Davis, | *Vice-President.* |
| E. C. Lindley, | *Secretary.* |
| H. R. Crozier, | *Treasurer.* |

## Executive Committee.

Prof. T. C. Trueblood,

W. F. Mertz, C. G. Cook,
Roland Whitman, A. R. Shannon.

# Students' Lecture Association.

| | |
|---|---|
| E. C. Lindley, | *President.* |
| J. B. Brooks, | *Vice-President.* |
| C. E. Wakefield, | *Corresponding Secretary.* |
| H. E. Toothaker, | *Treasurer.* |
| J. G. Wines, | *Assistant Treasurer.* |
| J. B. Dowdigan, | *Recording Secretary.* |

## Directors.

Miss Winifred Crane, W. H. Whitten,
Harry Simons, Miss Agnes Watson,
J. E. Browne, D. C. Reeves.

# Philological Society.

| | |
|---|---|
| Prof. Calvin Thomas, | *President.* |
| Prof. George Hempl, | *Secretary.* |

Digitized by Google

# Alpha Nu.

## Officers.

| | |
|---|---|
| R. R. Lyman, | *President.* |
| Miss N. Jardiner, | *Vice-President.* |
| W. B. Rubin, | *Secretary.* |
| E. Block, | *Treasurer.* |
| H. A. Dancer, | *Critic.* |
| E. S. Hinkley, | *Librarian.* |
| R. Adams, | *Assistant Librarian.* |

# Literary Adelphi.

## Officers.

| | |
|---|---|
| H. W. Levy, | *President.* |
| O. Hans, | *Vice-President.* |
| E. P. Lamont, | *Secretary.* |
| H. S. Voorheis, | *Treasurer.* |

# Jeffersonian Society.

## Officers.

| | |
|---|---|
| C. L. DeVault, | *President.* |
| E. G. Ryker, | *Vice-President.* |
| N. J. Smith, Jr., | *Recording Secretary.* |
| E. L. Norris, | *Treasurer.* |
| J. V. Oxtoby, | *Corresponding Secretary.* |
| H. M. Huff, | *Critic.* |

# Webster Society.

## Officers.

| | |
|---|---|
| George J. Arbeiter, | *President.* |
| W. S. Flint, | *Vice-President.* |
| H. E. Nothomb, | *Secretary.* |
| W. A. Spill, | *Treasurer.* |
| C. F. Kimball, | *Critic.* |
| L. E. Mahan, | *Marshal.* |

Digitized by Google

# Republican Club.

## Officers.

| | |
|---|---|
| F. L. Ingraham, | *President.* |
| C. D. Thompson, | *Vice-President.* |
| C. L. McGuire, | *Recording Secretary.* |
| W. W. Park, | *Treasurer.* |

## Delegates to Republican College League.

W. S. Clark, O. H. Tower, W. J. Wallace.
F. L. Edinborough, H. W. Weinstein.

# Democratic Club.

## Officers.

| | |
|---|---|
| J. F. Doyle, | *President.* |
| E. L. Thompson, | *1st Vice-President.* |
| G. J. Arbeiter, | *2nd Vice-President.* |
| A. C. McCaughan, | *Treasurer.* |
| A. J. Violette, | *Corresponding Secretary.* |
| N. J. Smith, | *Recording Secretary.* |
| J. P. Wasson, | *Sergeant-at-Arms.* |

## Executive Committee.

D. A. Edwards, P. J. Crosby, J. V. Rosencrance,
D. H. Lyon, E. G. Ryker.

Digitized by Google

PALLADIUM BOARD.

Digitized by Google

# The Palladium.

## Board of Editors.

Oliver Lyman Spaulding, Jr., Β Θ Π, . . . . . *Managing Editor.*
George Cady Keech, Σ Α Ε, . . . . . *Business Manager.*
Norman Trenholme Bourland, Α Δ Φ, . . . . . *Secretary.*

James Horace Dunbar, Χ Ψ, Arthur Collier Bloomfield, Δ Κ Ε,
Jerome Ingersoll, Σ Φ, Benjamin Fuller McLouth, Ζ Ψ,
Edward Chester Weeks, Ψ Υ, Charles Hosmer Morse, Jr., Φ Κ Ψ,
George Richard Slater, Δ Τ Δ, Frederick Boyd Richardson, Δ Υ,
Harry De Yoe Mills, Φ Γ Δ, Charles Woodworth Foster, Φ Δ Θ,
Frank Briscoe, Θ Δ Χ.

# The Oracle.

On March 9, 1867, The Oracle first made its *debut* into Ann Arbor society. It was the third publication in the University, being preceded by the *Palladium* and the *Castalian*. The first number was an eight-page issue, of newspaper form, and eight by ten inches in size. The following year it was increased to sixteen pages. Thus it remained until 1875, when the present form was adopted and the publication increased to thirty or thirty-five pages. It is now a one hundred and forty page annual, devoted in the main to the Sophomore Class and its organizations, short stories, cuts, and grinds. The mass of literary matter and drawings used being contributed by members of the Sophomore Class, it has really earned its present title, "a Sophomore publication."

## Board of Editors.

A. K. R. Hutchinson, . . . . . *Managing Editor.*
E. H. Humphrey, . . . . . *Business Manager.*
Miss Belle Otis, . . . . . *Secretary.*

Miss Stella Westcott, H. C. Jackson,
R. C. Whitman, R. L. Dean,
W. E. Taylor, E. P. Lamont,
Charles O. Cook.

Digitized by Google

CASTALIAN BOARD.

Digitized by Google

# The Castalian.

THE CASTALIAN was founded in the spring of 1866 by the Independents of the Senior Literary Class, and appeared annually until 1870. It was then only a small book with a board of six editors and containing little more than class lists and University organizations. It has grown to a book of three hundred pages, with biographical, literary, organization and grind departments. The publication lay dormant much of the time between '70 and '89, but it was revived by the Class of '90 and has appeared each year since except in '93, when the material for publication was destroyed by fire in press at Boston. THE CASTALIAN of '91 was one of the best published to date, and the same must be said of '94. The name CASTALIAN is said to have been suggested by Prof. Frieze.

## Board of Editors for '95.

HENRY R. KELLOGG, . . . . . *Managing Editor.*
S. B. SHILEY, . . . . . *Assistant Managing Editor.*
C. H. DUNCAN, . . . . . *Business Manager.*
FRANK D. ADAMS, . . . . . *Assistant Business Manager.*
H. A. DANCER, . . . . . *Assistant Business Manager.*
ALICE BIESTER, . . . . . *Secretary.*

**Associate Editors.**

ROBERT O. AUSTIN, NELLIE J. MALARKEY,
H. W. WYCOFF, PEARL L. COLBY,
B. D. HORTON, ANN L. RICHARDS,
P. W. DYKEMA, LUCY KIEVE,
EDMUND BLOCK.

# The Bulletin.

## Board of Editors.

MISS ANN L. RICHARDS, . . . . . *Managing Editor.*
JAMES H. PRENTISS, . . . . . *Business Manager.*
MISS EURETTA A. HOYLES, C. D. THOMPSON,
F. P. SADLER, FRANK HAMSHER,
FORD MCNAUGHTON.

# The Technic.

**Published Annually by the Engineering Society.**

A. M. HAUBRICH, . . . . . *Managing Editor.*
H. B. LEONARD, . . . . . *Business Manager.*

**Associate Editors.**

H. W. WYCKOFF, T. D. MCCOLL, C. H. SPENCER.

Digitized by Google

INLANDER BOARD.

Digitized by Google

# The Inlander.

A Monthly Magazine by the Students of the University of Michigan.

## Board of Editors.

F. H. Willits, . . *Managing Editor.*
J. H. Prentiss, . . *Business Manager.*
L. A. Pratt, C. C. Parsons, Harry Simons, . . *Associates.*

Prof. F. N. Scott, Prof. Calvin Thomas, . . *Advisory Board.*

# U. of M. Daily.

THE U. OF M. DAILY first appeared in 1891. During the college year 1890-91 the *Chronicle* and *Argonaut* had been rival weeklies, the board of editors of each being both fraternity men and independents. The independents finally resolved to have a separate paper, and organized the U. of M. Independent Association, with the view of publishing a weekly. The *Argonaut* and *Chronicle* threatened to issue a tri-weekly, and to meet this the new association decided to support a daily. Accordingly, September 29, 1890, saw the U. OF M. DAILY, the fourth college daily of the country, launched under the management of H. B. Shoemacher. The new venture proved a success, as is evidenced by the five years of continued issue. At the annual meeting of the Association this year the constitution was amended so as to allow the fraternities representation on the board. L. A. Pratt, Δ Υ, and S. E Knappen, Ψ Υ, were elected as the first fraternity editors. The present board is as follows:

## Editors.

J. A. LeRoy, '96, . . . . . *Managing Editor.*
G. B. Harrison, '96 law, . . . . . *Assistant Managing Editor.*
A. W. Smith, lit special, . . . . . *Assistant Managing Editor.*
W. A. Spill, '96 law, . . . . . *Assistant Managing Editor.*
H. Coleman, '97, . . . . . *Athletic Editor.*
J. S. Pearl, '95 law, . . . . . *Business Manager.*

### Associate Editors.

LITERARY.

H. A. Dancer, '95,
E. R. Sunderland, '96,
L. A. Pratt, '96,
Carrie V. Smith, special,
Minnie M. Thompson, '97,
S. E. Knappen, '98,
C. H. Farrell, '98,
J. A. Finlay, '98.

LAW.

E. L. Evans, '95,
L. R. Hamblen, '96.

MEDICAL.

H. B. Gammon, '98.

DENTAL.

C. A. Houghton, '96.

PHARMIC.

G. A. Heath, '96.

Digitized by Google

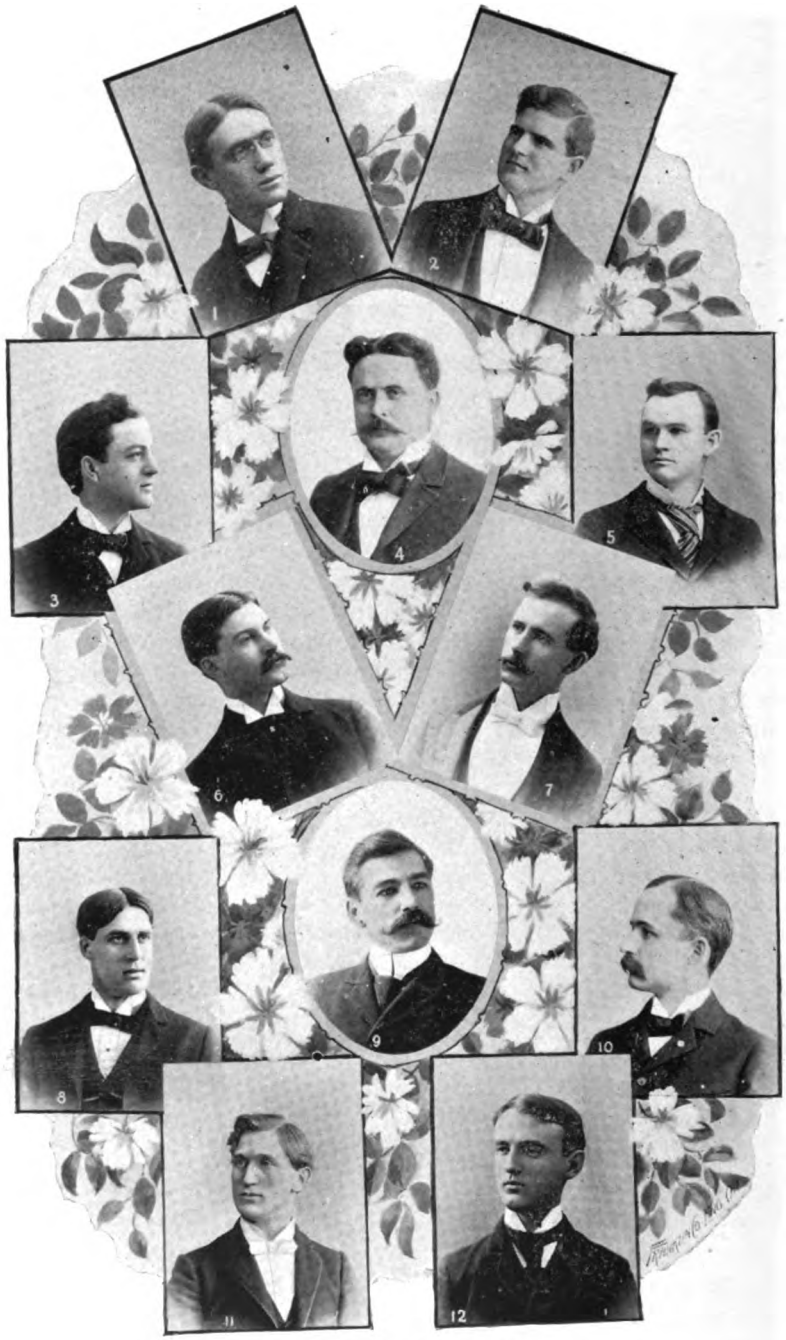


RES GESTAE BOARD.

Digitized by Google

# Wrinkle.

IN the spring of 1893 the idea of WRINKLE originated among certain of our college literary men; among these W. J. Bolles, E. J. Ottaway and J. L. Lorie. A meeting was held, at which it was decided to form a stock company. Sufficient stock was subscribed to put the paper on a firm financial basis, and at the beginning of the next college year WRINKLE commenced publication under the editorial direction of W. E. Bolles and the business management of H. H. Smith—the former managers of the '95 *Oracle*. While having at first a hard struggle to make a place among U. of M. publications, WRINKLE soon earned an enviable reputation both at home and abroad, and this, its second year, is one of promise for the future. As a periodical exponent of U. of M. humor, WRINKLE hopes for continued and increased support from all students.

## Board of Editors.

GEORGE R. BARKER, . . . . . *Managing Editor.*
EDWIN H. HUMPHREY, . . . . . *Business Manager.*
FRANK BRISCOE, HENRY R. KELLOGG,
KARL E. HARRIMAN, ARTHUR M. SMITH, HAROLD M. BOWMAN.

## Art Staff.

M. WOOLSEY CAMPAU, Chairman,
STUART E. GALBRAITH, FRANK H. PETRIE.

# Res Gestae.

**Published Annually by the Senior Class of the Department of Law.**

## Board of Editors.

D. F. LYONS, . . *Managing Editor.* S. C. HUBBELL, . . *Business Manager.*
J. W. BINGHAM, . . *1st Assistant.* W. A. KEERNS, . . . *1st Assistant.*
W. M. WHEELER, . *2nd Assistant.* C. B. HENDERSON, . *2nd Assistant.*
W. O. MCNARY, . . . . . *Secretary.*
W. W. WEDEMEYER, H. G. HADDEN,
L. GRAY, J. V. ROSENCRANCE, T. F. DOYLE.

## Advisory Board.

PROF. J. C. KNOWLTON, PROF. B. M. THOMPSON,
PROF. F. R. MECHEM. PROF. OTTO KIRCHNER.
PROF. E. F. JOHNSON.

Digitized by Google

# The Chequamegon Orchestra.

LEON M. JONES, MANAGER AND DIRECTOR.

| | | | |
|---|---|---|---|
| ALBERT LONG, | *1st Violin.* | J. P. ULK, | *Bass.* |
| L. H. CLEMENT, | *1st Violin.* | FRANK CASE, | *1st Clarinet.* |
| FRANK SMITH, | *1st Violin.* | FRANK WIGHTMAN, | *2nd Clarinet.* |
| JOHN BENDINGER, | *2nd Violin.* | GEO. GEIST, | *Flute and Piccolo* |
| MARK SWIFT, | *2nd Violin.* | LEON JONES, | *1st Cornet.* |
| ROSS SPENCE, | *2nd Violin.* | WALTER CREGO, | *2nd Cornet.* |
| WALT MOORE, | *Viola.* | CARL JONES, | *Trombone.* |
| H. H. BROOKS, | *Cello.* | EDWIN EDMUNDS, | *Drums and Traps.* |

## Associate Members.

| | | | |
|---|---|---|---|
| GEO. KEECH, | *Flute.* | R. H. KEMPF, | *Organist.* |
| H. J. MELCHERS, | *Cello.* | MRS. FLORA MORTON, | *Pianist.* |
| FRANK BRISCOE, | *Bass.* | HARRY NICHOLS, | *Pianist.* |

HARRY BURKERT, . . . . *Pianist.*

# University of Michigan Comedy Club.

E. P. DE PONT, MANAGER.

## Members.

NORMAN H. HACKETT,
WILLIAM H. MORLEY,
ARTHUR M. SMITH,
BENJAMIN C. COCKER,
STEPHEN C. BABCOCK,
KARL E. HARRIMAN,
HARRY T. NIGHTINGALE,
JAMES HANDY,
ROBERT C. BOURLAND,
FREDERICK W. B. COLEMAN.

MISS BESSIE DUNSTER,
MISS GERTRUDE WADE,
MISS ANNIE DUNSTER,
MISS GENEVIEVE DUFFY.

Digitized by Google

*Drawn by M. W. Campau.*

Digitized by Google

# Athletic Association.

| | |
|---|---|
| James H. Prentiss, | *President.* |
| H. Y. Saint, | *Vice-President.* |
| John C. Condon, | *Financial Secretary.* |
| M. B. Eaton, | *Recording Secretary.* |
| W. C. Fritze, | *Treasurer.* |
| Charles Baird, | *Foot Ball Manager.* |
| E. C. Weeks, | *Base Ball Manager.* |
| B. C. Rich, | *Assist. Base Ball Manager.* |
| R. C. Bourland, | *Track Manager.* |
| E. B. Caulkins, | *Tennis Manager.* |

## Directors.

E. C. Shields, Charles Baird,
J. D. Richards, James Baird,
W. L. MacCaulay, W. W. Hughes,
Evans Holbrook, F. W. Henninger,
J. A. LeRoy.

## Board of Control.

Dr. C. B. Nancrede, Chairman,
Prof. A. H. Pattengill, E. C. Weeks,
Prof. J. C. Knowlton, E. C. Shields,
Prof. Calvin Thomas, Charles Baird,
Prof. J. C. Rolfe, John C. Condon.

Digitized by Google

THE record of our foot ball team this year is one to be proud of. Eastern ideas, necessarily more spirited because of the larger amounts of money obtainable by eastern managers, have gradually worked their way westward; and while it will do us no good servilely to ape the East, still their methods must in many cases be the models for our own. Following to some extent their methods and adapting them to our own circumstances, the foot ball management have this year shown us what we have hitherto looked for in vain—the prospect of being able to compete with the superbly trained and handled teams of the East. In other words, we are beginning to *learn the game.*

Our team, under "Jimmy's" splendid generalship, lost but one game, the one on Cornell's home grounds, and this was not a discouraging defeat either. And when the boasting Ithacans came up to Detroit, as one of them expressed it, "It was like running up against a stone wall." The enthusiasm of that day at Detroit transformed our foot ball team from the practically "backwoods" organization that they were to skillful, scientific players of the great American game of foot ball.

Let the good work go on.

Digitized by Google

'VARSITY FOOT BALL TEAM.

Digitized by Google

# 'Varsity Team.

## Officers.

| | |
|---|---|
| CHARLES BAIRD, | *Manager.* |
| JAMES BAIRD, | *Captain.* |
| W. L. MCCAULEY, | *Coach.* |
| KEENE FITZPATRICK, | *Trainer.* |

## Team.

| | | Age. | Height. Ft. In. | Weight. |
|---|---|---|---|---|
| *Ends,* | H. M. SENTER, | 22 | 5–10 | 156 |
| | G. D. PRICE, | 23 | 5–10½ | 140 |
| | R. W. E. HAYES, | 22 | 6– 1 | 185 |
| *Tackles,* | H. G. HADDEN, | 20 | 6– 1 | 176 |
| | G. R. F. VILLA, | 21 | 5– 7 | 184 |
| | J. G. YONT, | 22 | 6 | 186 |
| | J. B. REYNOLDS, | 22 | 5– 8 | 147 |
| *Guards,* | F. H. HENNINGER, | 21 | 5– 9 | 177 |
| | B. M. CARR, | 23 | 5–11 | 195 |
| | D. B. NINDE, | 21 | 5–11 | 168 |
| | W. S. RUNDELL, | 25 | 5–11 | 185 |
| *Center,* | C. H. SMITH, | 21 | 5– 8 | 220 |
| *Quarters,* | J. BAIRD, Captain, | 20 | 5– 6 | 141 |
| | G. F. GREENLEAF, | 20 | 5– 6 | 130 |
| *Half-Backs,* | G. H. FERBERT, | 20 | 5– 7½ | 147 |
| | H. L. DYER, | 22 | 5–11 | 167 |
| | J. DEF. RICHARDS, | 20 | 5– 8 | 150 |
| | G. B. DYGERT, | 23 | 5– 8 | 166 |
| | H. B. LEONARD, | 22 | 5– 7½ | 167 |
| | J. B. FREUND, | 20 | 5– 8½ | 150 |
| | J. A. LEROY, | 21 | 5– 9 | 163 |
| *Full-Back,* | J. A. BLOOMINGTON, | 21 | 5– 8½ | 164 |

Average weight of team, 166½ pounds.

Digitized by Google

# Record of Games for 1894.

| | | | | |
|---|---|---|---|---|
| Oct. 6, | at Ann Arbor, | U. of M. 12, | Orchard Lake | 12. |
| Oct. 13, | at Ann Arbor, | U. of M. 26, | Albion College | 10. |
| Oct 17, | at Ann Arbor, | U. of M. 48, | Olivet College | 0. |
| Oct. 21, | at Ann Arbor, | U. of M. 40, | Orchard Lake | 6. |
| Oct. 24, | at Ann Arbor, | U. of M. 46, | Adrian College | 0. |
| Oct. 28, | at Cleveland, Ohio, | U. of M. 18, | Case School | 8. |
| Nov. 3, | at Ithaca, N. Y., | U. of M. 0, | Cornell University | 22. |
| Nov. 10, | at Kansas City, Mo., | U. of M. 22, | University of Kansas | 12. |
| Nov. 17, | at Ann Arbor, | U. of M. 14, | Oberlin College | 6. |
| Nov. 24, | at Detroit, | U. of M. 12, | Cornell University | 4. |
| Nov. 29, | at Chicago, Ill., | U. of M. 6, | Chicago University | 4. |

| | |
|---|---|
| Total score for Michigan, | 244 |
| Average score per game, | 22 |
| Total score for opponents, | 84 |
| Average score per game, | 7 |

Digitized by Google

MICHIGAN RESERVES.

Digitized by Google

# Reserve Foot Ball Team, '94.

| | | |
|---|---|---|
| | J. A. LeRoy, | *Captain.* |
| *Centers,* | | Denby, |
| | | Rundell. |
| *Guards,* | | Ninde, |
| | | Raikes, |
| | | Thompson. |
| *Tackles,* | | Evans, |
| | | Leonard. |
| *Ends,* | | Bourland, |
| | | Greenleaf, |
| | | Welsh, |
| | | Ryan, |
| | | Marston. |
| *Quarter-Back,* | | Holbrook. |
| *Half-Backs,* | | LeRoy, |
| | | J. B. Freund, |
| | | Farnham. |
| *Full-Backs,* | | Gates, |
| | | Palmer. |

## Games.

| | | | | |
|---|---|---|---|---|
| Oct. 13, | at Ypsilanti, | Reserves 4, | State Normal School | 16. |
| Oct. 27, | at Ann Arbor, | Reserves 30, | Freshmen | 0. |
| Nov. 3, | at Adrian, | Reserves 16, | Adrian College | 4. |
| Nov. 10, | at Albion, | Reserves 0, | Albion College | 6. |

Digitized by Google

# Class Foot Ball Teams.

## 1895.

J. C. Condon, . . . . . *Manager.*

M. W. Neal, *Left End.* B. D. Horton, *Right End.*
P. D. Bourland, *Left Tackle.* W. W. Chickering, *Right Tackle.*
R. R. Lyman, *Left Guard.* W. E. Bolles, *Right Guard.*
C. H. Lander, *Center.*
A. C. Westcott, *Quarter Back.*
H. B. Leonard, *Left Half Back,* J. I. Welsh, *Right Half Back.*
C. C. McPherran, (Captain) *Full Back.*

## 1896.

F. E. Bradfield, . . . . . *Manager.*

W. H. Thorp, *Left End.* S. P. Cook, *Right End.*
L. C. Whitman, *Left Tackle.* W. E. Cummer, *Right Tackle.*
J. M. Raikes, *Left Guard.* F. Thompson, *Right Guard.*
W. A. Lewis, *Center.*
A. C. Bryant, *Quarter Back.*
C. G. Palmer, *Left Half Back.* F. E. Bradfield, *Right Half Back.*
W. D. McKenzie, (Captain) *Full Back.*

## 1897.

R. W. Hawkins, . . . . . *Manager.*

R. C. Bourland, *Left End.* R. H. Gates, *Right End.*
T. L. Farnham, *Left Tackle.* Loomis Hutchinson, *Right Tackle.*
H. W. Dicken, *Left Guard.* D. G. Swannell, *Right Guard.*
J. D. Wombacher, *Center.*
Evans Holbrook, *Quarter Back.*
W. H. Upp, *Left Half Back.* Freeman Field, *Right Half Back.*
E. H. Spicer, (Captain) *Full Back.*

## 1898.

R. M. Hardy, . . . . . *Manager.*

Malcolm Whalen, *Left End.* G. M. Cox, *Right End.*
C. J. Rice, *Left Tackle.* R. M. Hardy, *Right Tackle.*
E. P. Marsh, *Left Guard.* A. O. Olsen, *Right Guard.*
W. P. Baker, *Center.*
W. A. Burdick, *Quarter Back.*
L. D. Norris, *Left Half Back.* R. W. Baughman, (Capt.) *Right Half Back.*
Samuel Friedlander, *Full Back.*

Digitized by Google

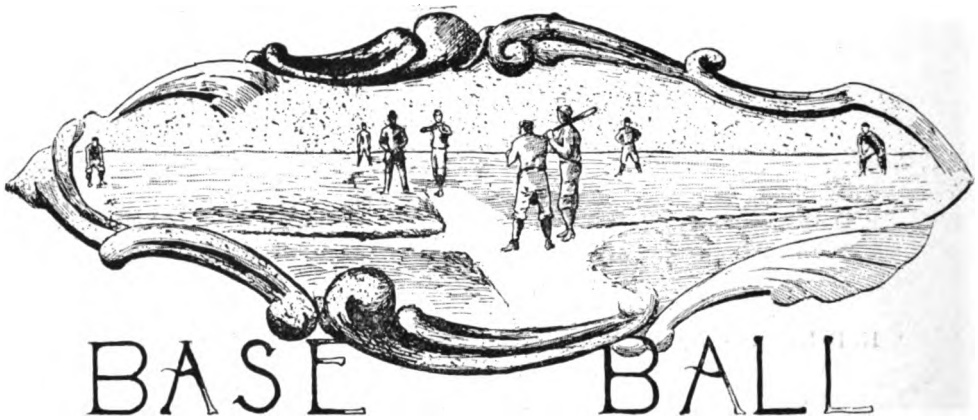


# 'Varsity Base Ball Team, '94.

## Officers.

| | |
|---|---|
| George J. Cadwell, | *Manager.* |
| Ed. C. Shields, | *Captain.* |

## Team.

| | |
|---|---|
| C. B. Smeltzer, | *Catcher.* |
| J. W. Hollister, C. B. Krogman, | *Pitchers.* |
| Ray Hart, W. D. McKenzie, | *First Base.* |
| S. C. Spitzer. R. E. Russell, | *Second Base.* |
| E. V. Deans, | *Third Base.* |
| W. W. Pepple, Jas. Baird, | *Shortstop.* |
| W. W. Waterman, | *Left Field.* |
| Ed. C. Shields, | *Center Field.* |
| L. J. Wentworth, | *Right Field.* |

## Substitutes.

R. Apperson, F. Drumheller, G. W. Bentley,
C. A. Bond, L. R. Crawford, R. Weideman.

Digitized by Google

'VARSITY BASE BALL TEAM.

Digitized by Google

# Summary of Games, '94.

| | | | | | |
|---|---|---|---|---|---|
| April 14, | at Delaware, O., | Ohio Wesleyan | 3, | Michigan | 18. |
| April 16, | at Granville, O., | Denison | 6, | Michigan | 8. |
| April 17, | at Gambier, O., | Kenyon | 5, | Michigan | 11. |
| April 19, | at Danville, Ky., | Centre | 12, | Michigan | 8. |
| April 20, | at Champaign, Ill., | Illinois | 8, | Michigan | 12. |
| April 21, | at Evanston, Ill., | Northwestern | 1, | Michigan | 7. |
| April 23, | at Madison, Wis., | Wisconsin | 8, | Michigan | 9. |
| May 10, | at Ann Arbor, | Kenyon | 1, | Michigan | 14. |
| May 12, | at Ann Arbor, | Illinois | 5, | Michigan | 10. |
| May 19, | at Oberlin, O., | Oberlin | 17, | Michigan | 3. |
| May 21, | at Burlington, Vt., | Vermont | 15, | Michigan | 8. |
| May 22, | at Hanover, N. H., | Dartmouth | 15, | Michigan | 5. |
| May 23, | at Cambridge, Mass., | Harvard | 7, | Michigan | 5. |
| May 25, | at Princeton, N. J., | Princeton | 21, | Michigan | 4. |
| May 26, | at Ithaca, N. Y., | Cornell | 14, | Michigan | 1. |
| May 30, | at Detroit, | Chicago | 2, | Michigan | 3. |
| June 2, | at Ann Arbor, | D. A. C. | 4, | Michigan | 15. |
| June 9, | at Ann Arbor, | Battle Creek | 8, | Michigan | 2. |
| June 16, | at Ann Arbor, | Northwestern | 8, | Michigan | 9. |

Digitized by Google

# Season of 1895.

## Summary.

| | | | | | |
|---|---|---|---|---|---|
| April 6, | at Ann Arbor, | Albion | 3, | Michigan | 21. |
| April 13, | at Detroit, | Detroit | —, | Michigan | —. |
| April 15, | at Granville, | Denison | 4, | Michigan | 13. |
| April 16, | at Gambier, | Kenyon | 4, | Michigan | 36. |
| April 17, | at Columbus, | Ohio State | 9, | Michigan | 0. |
| April 18, | at Greencastle, | De Pauw | 6, | Michigan | 22. |
| April 19, | at Crawfordsville, | Wabash | 6, | Michigan | 22. |
| April 20, | at Champagne, | Illinois | 9, | Michigan | 0. |
| April 22, | at Notre Dame, | Notre Dame | 0, | Michigan | 13. |
| April 25, | at Ann Arbor, | Detroit | 18, | Michigan | 17. |
| April 27, | at Ann Arbor, | D. A. C. | 11, | Michigan | 21. |
| May 1, | at Ann Arbor, | Kenyon | —, | Michigan | —. |
| May 4, | at Ithaca, | Cornell | 2, | Michigan | 1. |
| May 11, | at Ann Arbor, | Illinois | 2, | Michigan | 11. |
| May 17, | at Ann Arbor, | Wisconsin | 3, | Michigan | 10. |
| May 18, | at Evanston, | Northwestern | —, | Michigan | —. |
| May 20, | at Iowa City, | Iowa State | 4, | Michigan | 17. |
| May 21, | at Omaha, | Univ. Club | 5, | Michigan | 9. |
| May 22, | at Minneapolis, | Minnesota | 4, | Michigan | 16. |
| May 23, | at Madison, | Wisconsin | 2, | Michigan | 3. |
| May 24, | at Beloit, | Beloit | 4, | Michigan | 9. |
| May 25, | at Chicago, | Chicago | 13, | Michigan | 1. |
| May 30, | at Detroit, | Cornell | 0, | Michigan | 11. |
| June 1, | at Ann Arbor, | Oberlin | —, | Michigan | —. |
| June 5, | at Ann Arbor, | Minnesota | —, | Michigan | —. |
| June 8, | at Ann Arbor, | Beloit | —, | Michigan | —. |
| June 12, | at Ann Arbor, | Northwestern | —, | Michigan | —. |
| June 15, | at Ann Arbor, | Chicago | —, | Michigan | —. |

Digitized by Google

# Class Base Ball Teams.

## 1895.

V. P. Wilkins, *Manager.*

| | |
|---|---|
| P. D. Bourland (Captain), | *Catcher.* |
| C. C. McPherran, | *Pitcher.* |
| A. A. Passolt, | *First Base.* |
| R. M. Weideman, | *Second Base.* |
| J. C. Condon, | *Third Base.* |
| J. H. Mallory, | *Short Stop.* |
| M. I. Rosenbaum, | *Left Field.* |
| Charles Baird, | *Center Field.* |
| J. I. Welsh, | *Right Field.* |

**Substitutes.**

H. B. Leonard, R. O. Austin, S. E. Galbraith.

## 1896.

W. D. McKenzie, *Manager.*

| | |
|---|---|
| W. D. McKenzie, | *Catcher.* |
| A. M. Hovey, | *Pitcher.* |
| H. H. Van Tuyl, | *First Base.* |
| R. E. Russell, | *Second Base.* |
| James Baird, | *Third Base.* |
| W. E. DeWitt. | *Short Stop.* |
| B. C. Rich (Captain), | *Right Field.* |
| W. H. Thorp, | *Center Field.* |
| G. H. St. Clair, | *Left Field.* |

**Substiutes.**

K. B. Alexander, E. A. Britten.

## 1897.

M. B. Eaton, *Manager.*

| | |
|---|---|
| H. R. Gates, | *Catcher.* |
| C. A. Bond, | *Pitcher.* |
| G. F. Fisher, | *First Base.* |
| R. B. Canfeld, | *Second Base.* |
| T. L. Farnham, | *Third Base.* |
| A. F. Maitland, | *Short Stop.* |
| W. W. Waterman (Captain), | *Left Field.* |
| M. B. Eaton, | *Center Field.* |
| Harry Coleman, | *Right Field.* |

**Substitute.**

J. F. Streib

Digitized by Google

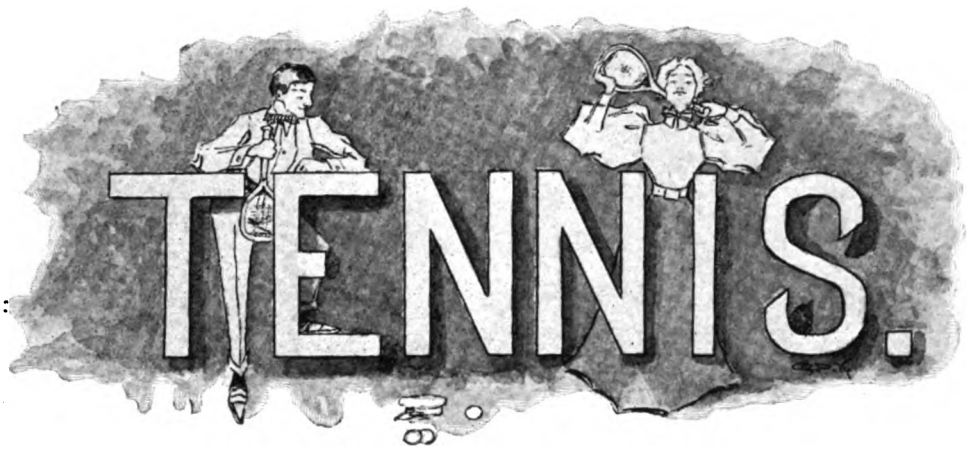


**SEASON OF 1894.**

## Spring Tournament.

| | | |
|---|---|---|
| *First Class Singles,* | First Prize, . . . . | W. D. McKenzie. |
| | Second Prize, . . . | L. P. Jocelyn. |
| *Second Class Singles.* | First Prize, . . . . | Nims. |
| | Second Prize, . . . | W. W. Chickering. |
| *First Class Doubles,* | First Prize, . . . . | McKenzie and Chickering. |

## Fall Tournament.

| | | |
|---|---|---|
| *First Class Singles,* | First Prize, . . . . | W. D. McKenzie. |
| | Second Prize, . . . | H. Prescott. |
| *Second Class Singles,* | Not played off. | |
| *First Class Doubles.* | First Prize, . . . . | McKenzie and Chickering. |

Digitized by Google

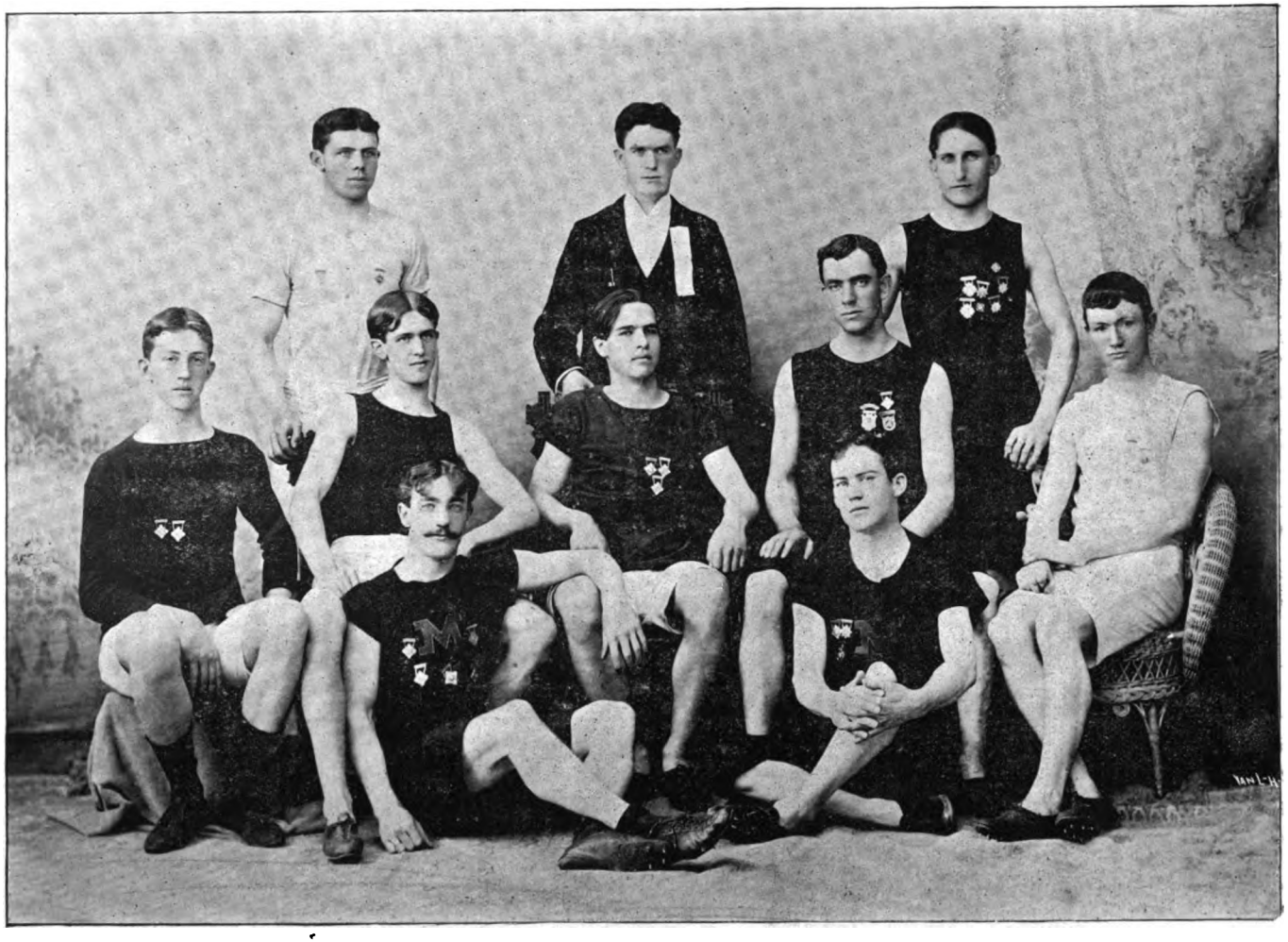

'VARSITY TRACK TEAM.

Digitized by Google

# Track Athletics.

TRACK ATHLETICS, though affording an open field for unrestricted competion, have always occupied a back seat in our university compared with base ball and foot ball. The sole cause of this seems to have been indifference. Until now the genuine athletic spirit seems to have been dormant in Ann Arbor. But a glance at our past records will show that this lack of interest has not been due to a want of suitable material.

In 1893 we trained up a team and easily won the championship of the western league embracing four universities, Michigan, Wisconsin, Minnesota, and Northwestern. Last year no team was trained at all, but a few men, picked at the last minute, were snet to Chicago more for the purpose of obtaining a place in the newly formed league than with the hope of winning any honors. Yet without training these scored some points against the highly trained men of a score of colleges.

This year we expect to train a large team, and there are a large number of candidates in daily preparation under the direction of our able trainer, Mr. Fitzpatrick.

We shall send a team to the Western Inter-Collegiate Meet at Chicago this spring and certainly make a strong bid for the first place. We hope to send a team to the Mott-Haven games also, but this will be decided later. The University of California, ambitious to try her powers against the eastern colleges, will give Michigan a chance to test her mettle in Ann Arbor, June 5th.

It is evident therefore that we shall have all the opportunity we want to measure our strength with the best colleges of the West.

## 'Varsity Track Team.

| | |
|---|---|
| MARTINDALE, | *Manager.* |
| KENSON | *Sprints.* |
| LEROY | *Sprints and Jumps* |
| HODGMAN | *220 and 440 runs.* |
| SMITS | *Mile run.* |
| REED | *Hurdles.* |
| MULHERON | *Jumps.* |
| TAYLOR, HOUSE | *Bicycle.* |
| AUSTIN | *Pole vault.* |

Digitized by Google

MAY 21, 1895.

1.—100 Yards Dash. First, Baughman, '98; second, Porter, '98 M.; third, Hodgman, '95 L. Time, 0:10 1-5.

2.—Mile Walk. First, White '95 M.; second Turner, '96 M. Time, 8:27.

3.—120 Yards Hurdle. First, Stuart, '96; second, Wolcott, '96; third, de Dont, special. Time, 0:17 1-5.

4.—Mile Run. First, Smits, '97 M.; second Willoughby, '96; third, Newton, '95. Time, 5:05.

5.—440 Yards Run. First, Hodgman, '95 L; second, Moore '96; third, Gibson, '98. Time, 0:54 3-5.

6.—220 Yards Hurdle. First, Wolcott, '96; second, Stuart, '96; third, LeRoy, '96. Time, 0:27 4-5.

7.—220 Yards Dash. First, Porter, '98 M.; second, Heald, '98; third, Moore, '96 L. Time, 0:23 4-5.

8.—Half-Mile Run. First, Horton, '95; second, Hubbard, '97. Time, 2:10 4-5.

9.—Running High Jump. First, Vernor, '97; second, Stuart, '96; third, St. Clair, '96. Five feet, 5½ inches.

10.—Shot Put. First, Hall, '96 L.; second, Finlay, '98; third, Hutchinson, '97. Thirty-nine feet, 4 inches.

11.—Running Broad Jump. First, Martin, '96 L.; second, Mulheron, '97 M. Twenty feet, 7 inches.

12.—Hammer Throw. First, Hall, '96 L.; second, Finlay, '98; third, Hutchinson, '97. Ninety-five feet, 9 inches.

13.—Pole Vault. First, Hutchinson, '97; second, Palmer, '96. Ten feet.

14.—Mile Bicycle Race. Frst, Morris, '97 M.; second, Morris, '98 M.; third, Ford, '96 L. Time, 2:52 2-5.

Digitized by Google

# As We Rode.

THE night I went to Ypsi, a mischief-loving gipsy
Sat beside me in the buggy, as we rode,
And, so sure as I'm alive, she was brave enough to drive
The beast that drew the buggy, as we rode.
I can't tell how, confound it, but soon I somehow found it—
This left arm—stealing round her as we rode:
Did she chide me? Not a bit; but so kindly let me sit,
Her dainty waist enfolding, as we rode.

O what more could I desire, to what else on earth aspire,
Such a heavenly armful holding, as we rode;
I might well be satisfied, for the prosy way folks ride
Was far from our arrangement, as we rode.
But the dear, mischievous witch made my lips begin to itch,
Though she only held the ribbons, as we rode,
And I knew no cure for this on the earth, except a kiss,
So I slyly stole one from her, as we rode.

Surely, never seraph sang such a blissful psalm as rang
In my throbbing heart that moment, as we rode,
For although she spake no word, still I knew the tale was heard,
That my tongue would fain have told her, as we rode;
For I heard the fond, faint sigh, that she must exhale, or cry
Like any other woman, as we rode,
And I only said, Amen! ere I kissed her yet again,
And then we sat in silence, as we rode.

SAM'L. A. JONES.

Digitized by Google

# Two Sonnets.

FOR Power, O Lord benign, I pray for Power;
The Power to see and feel, to judge and act aright;
To see the Truth amid the mists of night;
To feel for them that in the evil hour,
Driven by the Fates, forsook the sacred bower
Of Righteousness and wandered from the light;
To judge the beggar and the man of might
With scorn of all save manhood's natural dower.

O purge mine eyes! Make pure my heart and good,
Fill up my soul with the water that doth bless
Of charity. Make low and base abhorred
And sacred cherished and divine adored.
Give me to judge myself with hardihood,
And judge the world with utter gentleness.

---

You, tyrant-like, insist that I shall sing,
And that my theme shall be this fragrant rose.
What boots it once again to say it glows
And casts abroad a charm that many a Spring,
When all the world, sun-kissed, is blossoming,
Could never rival? Bards have made all those
Sublime misstatements till they are base prose;
And yet one more at thee I can but fling.

Like you, this fiery rose is richly sweet,
It gladdens every gazer like the morn,
It puts all cheaper ecstacies to scorn,
It makes the weary hours seem short and fleet
And happy hours it renders more complete,
And yet, like you, this red rose hides a thorn.

E. L. MILLER.

Digitized by Google

# Two Versions of a Romance.

**HIS.**

I was attracted to Mrs. C—'s boarding house that memorable October day by the following very innocent advertisement in the college daily:

WANTED:—Boarders at a private house, three ladies and three gentlemen preferred. Inquire, Mrs. C—, etc.

"Ha," said I, on perusing it, "if Mrs. C— has a little of the 'match maker' instinct, she will find a willing pupil in me —at least for what fun there is in it." For was I not a senior and entitled to a love affair? No sentimental, deep seated affair of the heart, but a flirtation with sufficient of the divine passion to keep it from becoming tedious.

**HERS.**

It was mamma's idea. She had known Mrs. C— years before, when she was the wife of a highly successful merchant in Detroit, and had not been forced to take "just a few boarders" in Ann Arbor to bring both ends together at the end of the year. So before I came to Ann Arbor that year I was consigned to the care of Mrs. C—. The second day imagine my chagrin to find the following in the college daily with Mrs. C—'s name attached:

WANTED:—Boarders at a private house, three ladies and three gentlemen preferred. Inquire, Mrs C—, etc.

I found afterwards that Mrs. C— advertised for three ladies in order to choose

Digitized by Google

I began the use of Mrs. C—'s silver spoons and snow-white napkins that same evening. The far from gratifying and highly awkward essential of Ann Arbor life, a boarding house introduction, revealed two gentlemen and three ladies. The latter presented their fingers with due decorum, except the little blue eyed, baby faced one with the lips which seemed forever pouted for a kiss. *She* left a suggestion that she gave more than the finger tips. Was it not a bit of the chubby, tapering wrist that reached my fingers?

I noticed at dinner she confined most of her talk to the least favored of her feminine companions, a girl with freckles and hair of a not romantic red. I thought her unassuming kindness to her was something to admire. It was that little remembrance of an unfortunate neighbor that made me think of her afterwards, I reasoned out to myself.

During the long winter months I found myself being kind to her, aiding her with her heavy wraps, calling for her mail, divining her wishes with table things. At table I noticed Ruth heard of my "flunks" with ill-concealed admonition, and knowledge of class preferment or good recitations heightened her color perceptibly. It was under the latter circumstance that she ran on with the conversation joyously, as one whose heart is full of gladness. These tell-tale evidences of her interest in me, which she made no effort to conceal, gave grounds, I confess, for the very apparent belief on the part of the household that we were engaged.

What happened that March evening two, with no intention of spoiling the magic of having three vis-a-vis, with herself as chaperone sitting in the place of honor at the head of the table. But the advertisement led me to believe that Mrs. C— was at least a wretched "matchmaker," and no man reading the advertisement (as I had not) would come to the house if he were not taking advantage of the dim and misty thought that perhaps his matrimonial chances would be bettered by becoming a member of a boarding house where "three ladies and three gentlemen" were "preferred." A senior of dark moustache made the third man at the table. I myself had always preferred light men, and when "Jack" Daniels came I was not sensitive of any charm which others might have felt. I greeted him coolly and gave him the merest tips of my fingers; but he—he clasped my hands with a cordiality surely not becoming to a first introduction. I busied myself with great apparentness of purpose, I thought, in addressing all my conversation to the unprepossessing Miss Smyth, who has horrid red hair. I noticed he found detestable McSwain entertaining, thawed him out and made him talk as he never did before. I liked that about him—his interest in poor unfortunates.

During the winter months he singled me out for little attentions, gave me tokens at holiday time, and aided me in little ways which a lover only thinks of. Then I gratified his vanity by appearing to be chagrined at his class-room defeats, and elated at his successes.

Digitized by Google

was a careless piece of business, I admit. When I aided her with the street garment I drew her back suddenly and kissed her. I noticed she was ready for the operation and instead of divining my intentions and breaking away, she languidly gave herself up to me—and kissed me in return. Now I went about that kissing businesss fiendishly and with no intention of bestowing a lover's kiss, but she had interpreted it as the latter, and not as a plain, ordinary osculatory exercise. I was sorry about that—in fact angry that she did not know enough of the world to be aware that all kisses are not the expression and chrism of love's paradisical climax. In fact she seemed to take it for granted after that, that the hallway affair culminated the work of Cupid, and that, though there had been no actual avowal of love upon my part, there was only wanting a fit opportunity for me to make such formal disclosures. In fact I noticed those infallible symptoms — her inability to purchase gloves without my opinion as to shade and color, her proneness to read only such romances as those upon whose beauties I dilated.

In May matters had become uncomfortable. I could see that Mrs. C— hovered about us with a maternal, oh-be-happy-children sort of an air. *She* was satisfied at least. I was disagreeably glad she was.

In June we were on the boulevard one day, gazing down from the high bank upon the Huron's silver ribbon. Nature had spent with lavish hand; it seemed to be painting that familiar scene as it had never painted it before, with its great

One evening in March, what do you think? The long hall to the outer door is a wretchedly lighted affair—one lamp that burns yellow and flickers and goes out. When he assisted me with my cloak he held me in his arms. I saw it was of no avail to squirm. He pinned me as in a vise. Besides, what if I allowed him one kiss? He would take no more. And he didn't, but he told me in other ways that he loved me—told me as a lover will that the hallway affair culminated the work of Cupid, and that I should soon expect the old story from his lips. He gave forth those well known signs of a youth "whose fancy has turned to thoughts of love." He insisted upon stating his preferences in gloves and upon my reading books of his liking. I read some of them to please him, but escaped thankfully to "Ouida," "the Duchess," and Daudet. By May matters had become exasperatingly disagreeable. I could see that the landlady even was becoming painfully interested in the state of affairs between "Jack" and myself. She hovered about us and made little remarks in the dark which were a source of amusement to the other boarders, and correspondingly embarassing for me. But "Jack" didn't care, in fact he rather enjoyed it.

In June the summer weather had the usual callow effect. He was old enough to know better—he a senior, and I only a freshman. But he insisted so steadfastly that I smothered my own qualms of conscience and accompanied him in little

Digitized by Google

blotches of green, smoothed away into the sward; the great patches of blue above that stopped at those other blotches of green above us, the trees; that tiny thread of silver below where the Huron slept in beds of thistle down. Thinking thus, was it a wonder that I found her mouth tempting? It was only a step more, feeling the glow of nature there, to reason thus to myself: "Ruth has shown in every way that a girl can that she loves me, that I am the creature singled out in all time to make her, another straying infant on this terrestial ball, supremely happy and contented. Why shouldn't I? If I don't the world will say, 'How unkind, how ignoble to train a woman's heart to lean on yours, then to throw its tender tendrils to the mercy of the wind and sun.'" All of this poetry ended in my ejaculating inwardly, "Devil take the luck!" Outwardly it resulted in the taking of the golden head in my arms, and telling her that the boarding house romance should have the original name blown in the bottle by her promise to become my wife.

Of course she accepted. That is why seltzer is my regular morning mania. Confound her pretty baby face! I only wanted to flirt with her, but she couldn't understand. So I must write the governor, I suppose, and face the music like a little man. But if I had eight months' experience in a boarding house to live over again I should beware of a long hall and lips that pout like a baby's. I should choose a girl not so innocent but that she had seen a man before; one who would not, as Ruth has done, win a husband without first winning a lover.

journeys on the boulevard. Besides, I needed the air—and an escort.

One day we were sitting and watching the Huron laze between the banks of green, when the denouncement came. I had reckoned long before that when the crisis should come I should of course say him nay. But he had become so awfully in earnest. He loved me with such an intensity that I knew if I refused him he would throw his life away, if he did not commit suicide. People would say that I had caused the downfall of a promising youth, who, without good cause, had been fascinated by a woman's unconscious charms. So I accepted him, though I didn't want to. I wish I hadn't felt that I was forced to, I wish that I could have told him that my affection for him was purely of a sisterly kind. But I couldn't.

But if I had eight months' experience in a boarding house to live through again I should be careful how I acted in a long hall with a villainous lamp to shed light over a callow youth and a poor, unprotected and innocent girl. I should again exercise caution with a man who has not sense enough to know that a girl's heart does not go with a single kiss, and that a single osculatory exercise is not necessarily a mark of submission of a woman's heart to that of a man. "Jack" has won a wife without first winning a sweetheart. It is too bad, but it is an awful truth.

GEO. R. BARKER.

Digitized by Google

# Thine Eyes of Blue.

LIGHTLY floats the thistle-down
On a summer day,
And the dandelion's crown,
Whitened, sails away;
But, my love, thy heart is true
And, like thine own eyes of blue,
Beareth love alway.

Deeply in the lily-cup
Pearls of morn-dew rest,
And the robin flieth up
From leaf-sheltered nest;
But, my love, thine eyes reveal
All thou seekest to conceal
Curtained in thy breast.

Softly in the breeze of morn
Tree-crests nod and play,
And the rustling ranks of corn
Bend in rythmic sway;
But, my love, thy blue eyes speak
Silently the calm I seek
In thy love alway.

Gently buttercups unfurl
Tiny knots of gold,
And the rathe fern-coils uncurl
From the marshy mould;
But, my love, thine eye's pure blue,
Like to violets moist with dew,
Doth all love unfold.

FRANK P. DANIELS.

Digitized by Google

# A Passing Shadow.

ANOTHER by my side, gay friends among,
I wandered in the harvest moon's clear light.
And tighter to my arms the maiden clung
When floated from the woods the sounds of night.

On shadowy glades and rocky ledges mossed
The silvery-golden lustre softly fell,
And where the stream by ruined bridge was crossed
With blithesome laughter echoed all the dell.

But when the silken touch of sleep had sealed
Both eyes that glanced and lips whence erst had streamed
Soft flatteries—then Love once more revealed
His power to sway—and 'twas of thee I dreamed.

As on that night stole o'er the stainless moon
The shadow that another planet cast,
But from the lustrous disc effaced full soon—
So thoughts float o'er, but Love shines forth at last.

HENRY R. KELLOGG.

Digitized by Google

# Journalism.

SCENE: *Sanctum of the Detroicago Bugle-Clarion. Editor Jones and John Smith.*

*Ed.*—So you want a job as Ann Arbor correspondent of the Bugle-Clarion?

*J. S.*—Yes, sir. I can write good, breezy articles.

*Ed.*—Are you well acquainted among the inside circles?

*J. S.*—No, sir; but I am always on hand at Hallowe'en celebrations.

*Ed.*—Good. Are you willing to rustle around for facts?

*J. S.*—Well, if I ever run shy on facts, I have a good imagination.

*Ed.*—Do you use clear, neat English?

*J. S.*—I can't say as to that, but I have Poe, Jules Verne, and Baron Munchausen down fine.

*Ed.*—Excellent. Interested in college work or athletics, I suppose?

*J. S.*—Scarcely either, but I can write descriptions that will frizzle your whiskers.

*Ed.*—Not half bad. Always truthful and literal?

*J. S.*—Sir, do you mean to insult me?

*Ed.*—Oh, I didn't intend to call you untruthful.

*J. S.*—You must remember I have a reputation to keep up. Can I be literal and do it? Listen. A rush on the campus between the freshmen and sophomores—"Horrible Riot at Ann Arbor!" Seventy or eighty fellows there—"10,000 enraged students pillage the town!"

*Ed.* (*delighted*)—Go on.

*J. S.*—Two freshmen lose their hats—"Clothing stripped off the backs of defenceless habitants!" Sophomore trips and falls—"They trample human bodies like Juggernauts!"

*Ed.* (*more delighted*)—Grand! Keep it up.

*J. S.*—A bonfire is built after the rush—"Horrible howling holocaust!" Freshman groans at marshal—"500 State troops captured and burned alive!—$20,000,000 worth of property destroyed! Frightful outrages! Rebellion imminent! Society in danger!"

*Ed.* (*in ecstacy*)—Enough! Enough! The place is yours. Give me your hand, young man; you have a future before you.

Digitized by Google

# Fascination.

AH I met a little maid,
Little maid with eyes of black,
Through those eyes I lost my heart—
Shall I never get it back?

Ah that witching little maid,
With her short and curling hair;
Meshes of a jet black net,
All my heart is prisoned there.

Ah the saucy little maid,
With those sweetest lips of red;
Since I've seen that dimpling smile
From my breast my heart is fled.

Little maid of curly hair,
Laughing lips and wondrous eyes,
Now that you have got *my heart*,
Will you quite *myself* despise?

Digitized by Google

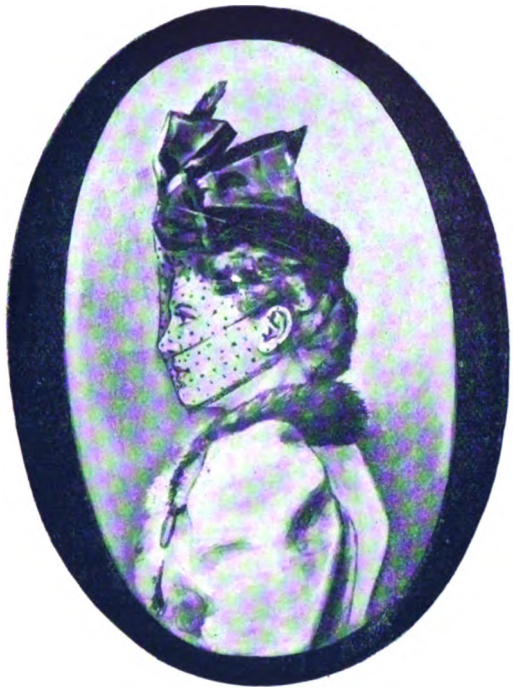

# "Our Frat."

I fancied her;
A sweeter girl you would not, could not find;
A Freshman she—if so it be
Youth's bloom is thus defined.

I "rushed" her, for
My heart towards her was somehow magnetized;
It seemed to be, that love to me
Her name had eulogized.

I "bid" her when
The ruddy sun sank softly from the day,
And touched her hair, that glinting, there
Upon my shoulder lay.

She fancied me,
As so it came, as side by side we sat,
That she with me, (in secrecy)
Soon organized a "Frat."

HAROLD M. BOWMAN.

Digitized by Google

# Our Petition = As Handed to the Faculty.

WE, the undersigned, respectfully petition the Faculty of the University of Michigan to drop Mathematics, Greek, Latin, French, German, English, Philosophy, and the Natural Sciences from the graduation requirements of all courses. We believe that the faculty will be doing a great service to the numerous body of students who do not find these particular subjects to their liking, by allowing them to substitute for these studies such as will be of greater benefit and interest.

Respectfully submitted:

THOSE WHO HAVE NOT TAKEN THESE COURSES SIGN HERE.

Grover Cleveland,
Victoria Wettin,
R. O. Austin,
Miss G. Fibeta,
P. R. Dupi,
John Goetz, Jr.

THOSE WHO HAVE TAKEN THESE COURSES SIGN HERE.

W. H. Hutchings.

Digitized by Google

# Just Among Ourselves.

PERHAPS all are not aware that from twelve midnight till five minutes after, old Benjamin Franklin on the campus comes down off his perch and rambles around between the Law Building and University Hall. The other night I was passing across the campus on the way home after spending the evening at Brown's drug store and the clock struck twelve just as I was in front of the statue.

"Hello there, young man," said Ben, rubbing his left leg to get the rheumatism out, "I want to know if that is a fact."

"What?" said I, not a little astonished.

"Why, they say that Shields wasn't elected school commissioner at Squeedunk."

"I don't know, I'm sure," said I, "I've just been spending my share of the price Norm Bourland paid the PALLADIUM board for being allowed to sit in the picture in Phil's place, and can't think very well."

"Talking about the Bourlands," he remarked, descending to the ground, "I often see their little brother Ben sitting on the outside window-sill of his recitation room with his head and feet hanging over, trying to get cool. Queer thing though about Duncan buying that damaged stock of slippers."

"What for?" I asked in surprise.

"Well, you see he expects to use them next Valentine day." Still, he continued thoughtfully, "I don't see how he can tell what size she wears."

"How do you find out all these things?" I enquired.

"Oh, by intuition," the old man replied. "Now for instance that is the way I learned of that *horse* on the Alpha Phi's and how the Gamma Phi's finally decided to go into the PALLADIUM, and all about Wesley Taylor and lots of other interesting things. Probably you were not aware that Prof. Pettee tried to make a cast of Walter Drew's head and couldn't do it because it wouldn't hold the plaster in the same shape long enough for it to set. Fact, though.

"Then you know of course what a shark Bodman is in mathematics. He can prove anything. Or at least he could at the Cornell game. But everybody was excited that day. Even *Wrinkle* was so rattled that he let the newsboys run off with a lot of his papers and *Wrinkle* is such a sober sheet, too. They tell me that *Wrinkle*

Digitized by Google

is going to be printed on pink paper next year and will be called the *S. C. A. Gazette.* The subject of journalism reminds me of the scoop the *Daily* almost had. It was reported to the managing editor at midnight that Prexy was dead, so the "enterprising journalist" arose from his dreams of getting credit in newspaper work and proceeded to write an account and biography. It wasn't till after it was all set up that they discovered the hoax.

"The *Daily* will run a question and answer column next year," old Ben proceeded to say, "and will answer all such questions as why Block doesn't have his hair cut, and where Campau, '96, got his first name, and why Long hasn't made any speeches at class socials this year, and who found that Tri-Delt pin, and why Fitzgerald will not allow an assistant instructor in the Gym mornings—and by the way, have you heard that Fitz is in love? Anyway the girls say he never fails to catch Miss —— as she comes over the horse."

The old man stopped suddenly.

"Young man, are you in love?" he asked.

"No, I think not," said I, "Why?"

"Well, I don't remember having seen you in the procession," he said. "They come by here every night. First comes Sabin and Miss H——, then Cummer and Miss N——, Phinney and Miss S——, Hyde and Miss M—— next, following them Spitzley and Miss M——, and Robbins with Miss K——, while at the end there is Bobbie Dunn carrying a book of Garnett's poems in one hand and a picture of Miss S—— in the other."

Ben started to move toward his pedestal again.

"Just one more question, young fellow," he said, "What fraternity—(his throat began to congeal to bronze, but as he stepped into place I caught the last gurgle)— does Karl Miner belong to?"

---

## The Old-Timers.

Messrs. Bancker, Kinne, Cooley, Nightingale, Rosenbaum, White, and Wilcox have been let off for a good and sufficient consideration.

The following,—Drew, Spitzley, Sabin, Garnett, and Taylor have been inserted on payment of the same amount.

Digitized by Google

THE PALLADIUM desires to express its obligation to its friends and benefactors, especially Messrs. Wagner, Kennedy, Campau, F. D. McLouth, Daniels, S. A. Jones, Barker, E. L. Miller, Kellogg, Bowman, Miss Bessie Dunster, and others, and to thank them for favors received.

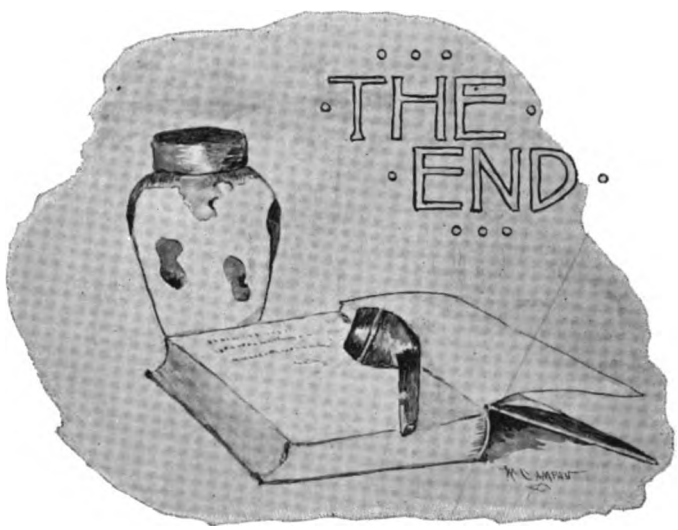


Digitized by Google

Digitized by Google

# WRIGHT, KAY & CO.,

**Importers, Jewelers, Designers,**

**Manufacturing Jewelers, Opticians,**

**Art Stationers and Engravers.**

The Largest Manufacturers of Plain and Jeweled College Badges in the United States having a trade extending from the Atlantic to the Pacific, and from Lake Superior to the Gulf of Mexico.

FOREIGN BUYERS AND IMPORTERS OF

## GEMS and ART WARES.

SOLE AGENTS FOR

PATEK, PHILIPPE & CO'S

## CELEBRATED WATCHES.

140 and 142 Woodward Avenue,

DETROIT.


Digitized by Google

AGENTS FOR

CHRISTY (English)
L. & L. A. (Guaranteed)
NACIMENTO (Guaranteed)
YOUNGS

HATS

D. A. TINKER & CO.,

HATTERS
AND
FINE FURNISHERS,
NO. 9. SOUTH MAIN ST.

AGENTS FOR

Gold and Silver Shirts, both in White and Negligee.
Dent's Kid Gloves, Hermschoof Black, 1-2 Hose.
Fine Neckwear. Umbrellas and Canes.
Largest Stock of E & W Collars in the State.

Digitized by Google

SHEEHAN & CO.,

30
SOUTH
STATE
STREET.

*UNIVERSITY*
*BOOK SELLERS,*
*STATIONERS, and,*
*ENGRAVERS.*

KEEP CONSTANTLY ON
HAND ALL THE . . . . .

STANDARD
TEXT-BOOKS

USED IN COLLEGE AND
CITY SCHOOLS. . .

LIBRARIES BOUGHT
AND SOLD.

Fine Stationery,
Blank Books,
And Drafting Materials

HEADQUARTERS FOR

BASE BALL,
GYMNASIUM and
FOOT BALL . . . . SUPPLIES.

---

ALL THE LEADING MIXTURES OF
Tobaccos,
Cigars and Cigarettes.

GIVE US A CALL.
Largest Line of PIPES In the city at very
LOWEST PRICES.

HOT LUNCHES
AT ALL HOURS OF THE
DAY AND NIGHT. . . . .
Oysters . . .
IN EVERY STYLE IN SEASON.

Ice Cream and Soda Water and all
Summer Beverages. . . . .
HUYLER'S CHOCOLATE BON BONS.
Closing out Sale of Stationery.

R. E. Jolly & Co.,
26 SOUTH
STATE STREET.


Digitized by Google

Ice Cream Soda Water

# TUTTLE'S

48 South
State Street.

Choice Candies Lowney's Chocolates

J. A. POLHEMUS,

# Livery Stable

Best and Most Extensive in the City.

Corner Main and Catherine Sts.
ANN ARBOR.

Wagner & Co.
Tailors.
Men's Furnishings.
21 S. Main St.
Ann Arbor, Mich.

OUR SPRING SUITINGS
HAVE ARRIVED.

# MOORE & WETMORE,

6 South Main Street, and
State Street, cor. of William St.

Books,
Stationery and
Students'
Supplies.

Paul E. Wirt
Fountain Pens.

Base Ball and Tennis Goods,
and Hammocks.

Gift Books for Commencement.
All goods at the lowest prices.

If you are thinking of buying a

# BICYCLE

It will be to your interest
to call at

BROWN'S
Drug Store.

EDWARD DUFFY,
Wholesale and Retail
GROCER,

Crockery, Glass and Silverware.
Fresh Roasted Coffees and Pure
Spices a Specialty.

Cor. Main and Ann Sts.,
ANN ARBOR, MICH.

Digitized by Google

WE AIM TO PLEASE THE

Young Men

WITH THE LATEST STYLES IN

A Large Line of Trunks,
Bags and Suit Cases,
Constantly on hand

Clothing, Hats . . . . And Furnishings

The J. T. JACOBS CO., 27 and 29 Main Street.

DIRECTORS:

Jas. H. Wade
Wm. Arnold
John Heinzman
John Koch
E. F. Mills
John Haarer
N. J. Kyer
D. Zimmerman
J. D. Ryan
John V. Sheehan
Eugene E. Beal
Dr. D. A. MacLachlan
Christian Martin

WM. J. BOOTH, President

ROBERT PHILLIPS, Cashier

The State Savings Bank,

Has Special Facilities for the Care of Students' Accounts. We respectfully solicit your patronage.

J. J. GOODYEAR.

THE BEST

J. J. QUARRY.

GOODYEAR'S DRUG STORE

Drugs and Surgical Instruments.

"I PURTY NEAR DISGRACED THE PERFESH TO-DAY, WEARY. I SEED A BLIND MAN WID ONE ARM A-TRYIN TER SPLIT A RAIL, AN I STARTED TO GO'N HELP HIM."

Digitized by Google

# THE Hahnemann Medical College AND Hospital

OF CHICAGO.

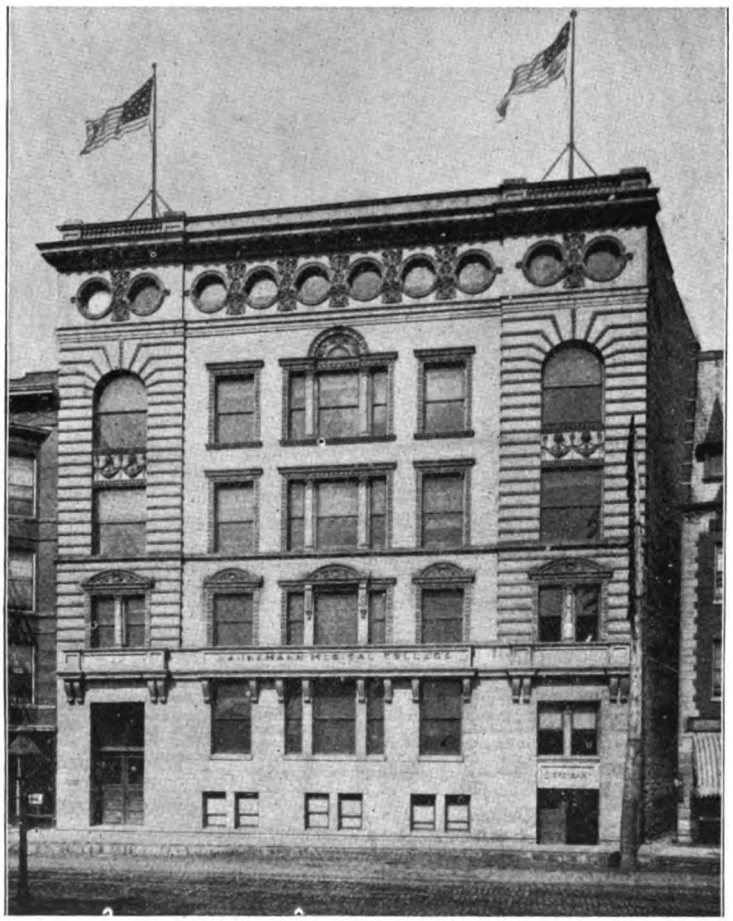

New College And Hospital Buildings.

Erected at a Cost of $150,000.

Magnificently Equipped and Furnished.

## The Largest Homœopathic Medical College and Hospital

IN THE WORLD.

Thirty-sixth Annual Session will open September 10, 1895. GRADUATES of UNIVERSITY SCIENCE COURSES admitted to advanced standing. Clinical and Dissecting Material in abundance.

Large, well equipped Laboratories, Museum, Library, Reading Room, Smoking Room, Ladies' Waiting Room and Cafe. Steam Heat and Electric Lights. For announcement and further particulars, address,

**JOS. A. COBB, M. D., Registrar, 3156 Indiana Avenue.**

### THE HAHNEMANN HOSPITAL, of Chicago.

The New Hospital has been completed and opened for the treatment of all kinds of general and special diseases. Capacity 225 beds, 50 private rooms, warmed by steam and open fireplaces, lighted by electricity, with elevators, annunciators, a thorough kitchen and laundry outfit, and all the comforts of a first-class hotel. The most skillful treatment, and the best of nursing and care are furnished at a reasonable rate. Address,

**THE HAHNEMANN HOSPITAL, Groveland Ave., Chicago.**

Digitized by Google

**Thorough Inspections and Insurance against Loss or Damage to Property by**

ORGANIZED 1866.

J. M. ALLEN, President.
W. B. FRANKLIN, Vice-President.
F. B. ALLEN, 2nd Vice-President.
J. W. PIERCE, Secretary.

# Steam Boiler Explosions

AND AGAINST

LOSS of LIFE and INJURY to PERSONS

. . . . Thereby

---

# POND'S EXTRACT

The Leading Athletes say that all Soreness, Stiffness or Swelling is Prevented or almost instantaneously removed, if after exercising, the muscles are thoroughly rubbed with

POND'S EXTRACT.

IT IS INVALUABLE FOR

RHEUMATISM, WOUNDS, BRUISES, HOARSENESS, SORE THROAT, PILES, SORE EYES, CATARRH, ALL PAIN and INFLAMMATIONS and HEMORRHAGES.

BEWARE of Imposition. Take POND'S EXTRACT only.

POND'S EXTRACT CO., 76 FIFTH AVE., NEW YORK.

Digitized by Google

WHEN YOU GO NORTH NEXT SUMMER

# FOR HEALTH AND PLEASURE

THE

**TAKE** TOLEDO ANN ARBOR AND NORTH MICHIGAN RAILWAY **FOR**

# Crystal Lake or Frankfort

The days are PLEASANT there, the nights COOL, the scenery INSPIRING; and the health-giving mineral springs at Frankfort have no superior.
The Lakes and Streams in the immediate vicinity of these resorts are alive with all kinds of Fish. The Trout, from its extreme beauty, delicacy of flavor, and extraordinary activity as a game fish has attracted the attention of all classes of people and the supply in the "SLAGEL"

## MICHIGAN'S GREATEST TROUT STREAM

**IS PRACTICALLY UNLIMITED.**

Our mammoth Transfer Steamers plying between FRANKFORT and KEWAUNEE and STURGEON BAY, WIS., and MENOMINEE, MICH., are equipped for passenger as well as freight service. All freight shipped via this route is ferried across Lake Michigan in cars, without breaking bulk, making the QUICKEST, CHEAPEST and *Most direct route to the West and Northwest.*

THE **Private Hunting** AND **Fishing Car**

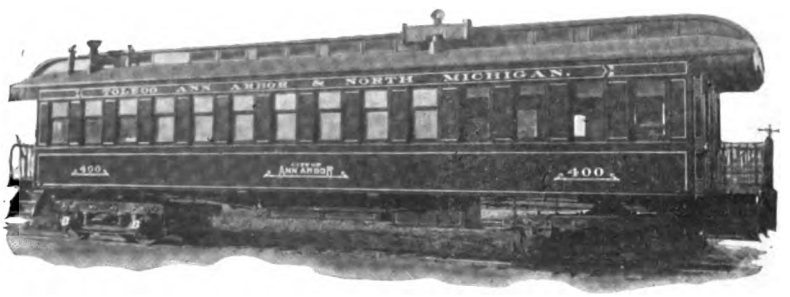


**CITY OF ANN ARBOR**

**FOR RENT AT REASONABLE RATES.**

**H. W. ASHLEY,** Genrral Manager.

**J. J. KIRBY,** Trav. Pass. Agent.

**W. H. BENNETT,** General Freight and Pass. Agent

Digitized by Google

UP TO DATE

Printers and Binders to the University of Michigan . . .

THE [redacted] EGISTER

Publishing Company

WE ARE EQUIPPED WITH EVERY FACILITY FOR PROMPTLY TURNING OUT FIRST

# PRINTERS

CLASS WORK AND OUR FIGURES ARE MADE AS LOW AS IS CONSISTENT WITH GOOD PRINTING AND BINDING. LET US GIVE YOU PRICES

Embossers AND Book Binders

PRINTERS OF THE . . .

Wrinkle
Palladium
To-Wit
Omega
Oracle

Arrow
Inlander
Bulletin
Aurora
Alumnus

19-23 E. Huron St.

. . . ANN ARBOR

Digitized by Google

Digitized by Google

**JOHN GOETZ, JR.**

DEALER IN

Groceries, Provisions,

Crockery, Glassware, Teas,
Coffees and Spices.

No. 33 South Main St.

Sample Room in Connection.

**MARTIN HALLER,**

Manufacturer and Dealer in

Furniture,
Drapery,
Carpets,
Oil Cloths
and Shades.

ESTABLISHED 1851.

**EIMER & AMEND,**

MANUFACTURERS AND
IMPORTERS OF

**Chemicals and Chemical Apparatus**

205, 207, 209 & 211 Third Ave., Cor. of 18th St., New York.

**Teachers Co-Operative Association** 6034 Woodlawn Av. CHICAGO.

Established in 1884. Positions filled, 3700. Seeks Teachers who are ambitious for advancement rather than those without positions.

**Racing Terms.**

AN EYE ON THE STAKE.

Digitized by Google

## We are in it

WITH A FULL LINE OF
IMPORTED AND DOMESTIC
FABRICS FOR

**Fashionable Wear.**

**G. H. WILD,**

The Leading Tailor,

No. 2 East Washington St.,
ANN ARBOR, MICH.

## U. OF M.

# FLAGS

Sterling Silver
and Enamelled
Yellow and Blue

Stick Pin or Catch Pin $1.50 each.

U. of M. SOUVENIR SPOONS,
All the Latest Novelties at

**Wm. Arnold, Jeweler.**

CHRISTIAN MACK, Pres. W. D. HARRIMAN, V. Pres. CHAS. E. HISCOCK, Cashier. M. J. FRITZ, Asst. Cashier.

# ANN ARBOR SAVINGS BANK,

CAPITAL STOCK, $50,000.
SURPLUS, $150,000. RESOURCES, $1,000,000.

Organized under the General Banking Laws of this State. Receives Deposits, buys and sells Exchange on the principal cities of the United States. Drafts cashed upon proper identification.

Plumbing, Steam and Gas Fitting,
Furnaces, Mantels and Grates,
Iron, Nails and Glass.

**SCHUH & MUEHLIG,**

Dealers in

**Hardware,**

31 South Main Street, Ann Arbor, Mich.

Stoves, Ranges, House Furnishing Goods.
Cutlery, Tools, Tin, Sheet Iron,
and Copper Work.

Practical Plumbers — Steam and Gas Fitters

**HUTZEL & CO.,**

Headquarters for Plumbers' Supplies — 14 S. Main Street, Ann Arbor


Digitized by Google

High Quality
AND
Low Prices
THAT IS
OUR MOTTO.

JACOBS & ALLMAND,

Dealers in FINE SHOES,

13 Washington Block, - - Ann Arbor, Mich.

JOHN W. EISELE,

DEALER IN

Groceries, Teas,
Coffees, Etc,

OIL AND GASOLINE.

26 N. FOURTH AVE.,
Telephone 84.

Noble's Star Clothing House, Clothiers And Hatters

And up to Date GENT'S FURNISHING GOODS. Sign of the Red Star.

35 SOUTH MAIN STREET.

CAPITAL,
$100,000.
SURPLUS,
$40.000.

PHILIP BACH, Pres. H. SOULE, Vice-Pres.
S. W. CLARKSON, Cashier.

First National Bank

OF ANN ARBOR, MICHIGAN.

Transacts a general Banking Business, Sells Foreign Exchange and Letters of Credit.

THE CITY LAUNDRY

M. M. SEABOLT, Proprietor. 4 N. Fourth Ave. Opp. Court House.

Articles Laundried at Prices as Low as the Lowest. . . . Goods Called for and Delivered to any part of the City.


Digitized by Google

## COUSINS & HALL,

Growers of all kinds of

HOUSE and BEDDING PLANTS.

Cut Flowers and Floral Designs a Specialty.

Greenhouses Cor. of S University Ave. and Twelfth St.

Telephone Connections. ANN ARBOR

## H. RANDALL,

15 WASHINGTON BLOCK,
ANN ARBOR, MICH.

Artistic Photography

Negatives preserved, and Orders Promptly Attented to.

## LOUIS ROHDE

DEALER IN

## COAL and WOOD

MAIN OFFICE, 36 E. HURON ST.
YARDS, 50 W. HURON ST.,
Near T. A. A. & N. M. R. R.

Ann Arbor, Mich.

## To the Students of the U. of M.

You will find it to your benefit to call and examine my stock of

TRUNKS, VALISES, and TRAVELING BAGS.

TRUNKS AND VALISES REPAIRED PROMPT AND CHEAP.

A. TEUFEL,
45 South Main St.

## ROSEY'S

BILLIARD PARLORS

Fine Cigars and Tobacco.

## MRS. ANNIE WARD FOSTER'S

SCHOOL OF

DANCING AND DELSARTE

46 SOUTH STATE STREET.

## METROPOLITAN LIVERY,

Hack and Baggage Line

G. A. CRAIG and A. LANE, Props.

Call and see us and you will call again. Orders filled with care and faithfulness. PHONE 143.

94 HILL STREET,
ANN ARBOR, MICH.


Digitized by Google

RENTSCHLER,

PHOTOGRAPHER

COR. MAIN AND HURON,
ANN ARBOR. . . . . .

THE KINDERGARTEN

IS THE

Students' Recreation Headquarters,

BILLIARDS AND POOL

Seven first-class standard size tables, only tables in the city equipped with all ivory balls.

CHOICEST LINE OF IMPORTED AND DOMESTIC

Cigars and Tobaccos.

Branch office of COSBY and McKEON, members of Guarantee Ticket Brokers' Association, U. S. A.

R. R. TICKET AGENCY, 50 Adams St., Chi'go.
REDUCED RATES to all points.

THE KINDERGARTEN,
No. 3 N. Main St., Ann Arbor, Mich.

C. H. KEYES, WATCHMAKER and JEWELER, 23 S. FOURTH AVE., ANN ARBOR, MICH.

FOOTBALL TERMS.—HOLDING HIS OWN.

Digitized by Google

## W. S. MOORE, D. D. S.,

DENTAL
PARLORS,

No. 27,
Cor. Washington and Main.

---

**For Fine Photos.**

SEE

## F. BERRYMAN,

Our work speaks for itself.
OUR MOTTO: Quality, not Quantity.
Get our prices.

F. BERRYMAN,
6 E. Huron St.

---

## Northwestern University Medical School

(CHICAGO MEDICAL COLLEGE.)

The regular course comprises four years of eight months each. Special conditions are stated in the catalogue under which students may graduate in three years.

The buildings are new and designed for the College. In the Fall of 1895, the departments of Chemistry and Physiology will be in charge of Professors whose time is given exclusively to them.

The school maintains the prominence of clinical teaching in small classes. The South Side Dispensary, and Mercy, St. Luke's and Wesley Hospitals furnish abundant clinical material.

For circulars of information, address the secretary. DR. FRANK BILLINGS,
235 State St., CHICAGO, ILL.

---

## E. V. HANGSTERFER,

Caterer For . . . . .
Parties,
Banquets,
Weddings,
Etc.

TELEPHONE 19.

---

## BICYCLES

ALL GRADES,
ALL PRICES at

EBERBACH
HARDWARE CO.,

23 and 25 South Main and Washington Sts.

---

## JOE PARKER,

Keeps the Finest of
Imported and Domestic

## Wines AND Liqueurs,

31
South
Main
Street.


Digitized by Google

# DREKA

## Fine Stationery and Engraving House,

**1121 Chestnut Street, Philadelphia.**

COLLEGE INVITATIONS
CLASS STATIONERY
SOCIETY STATIONERY

PROGRAMMES, BADGES
WEDDING INVITATIONS
VISITING CARDS

BANQUET MENUS
DIPLOMAS AND MEDALS

STEEL PLATE ENGRAVING FOR FRATERNITIES, CLASSES AND COLLEGE ANNUALS.

All work is executed in the establishment under the personal supervision of Mr. Dreka, and only in the best manner. Unequalled facilities and long practical experience enable us to produce the newest styles and most artistic effects, while our reputation is a guarantee of the quality of the productions of the house.

Designs, Samples and Prices sent on application.

---

## Fred Besimer,

**Fine Wines,**
**Liquors**
**And CIGARS.**

NO. 5 WEST HURON ST.,
ANN ARBOR, MICH.,
Opp. American Express Co.

BALTIMORE OYSTERS.

---

# LAKE HOUSE, Whitmore Lake,

**Family**

## Summer Resort

Just the place for
Students to take
a few days rest.

GOOD ROW AND
SAIL BOATS.

10 Miles from Ann Arbor.

## A. STEVENS, Prop.


Digitized by Google

Most Complete Band

We are satisfied.

THE BEST PLACE
TO GO IS TO

FRED BROWN'S

MUSIC HALL

AND SAMPLE ROOM.

DEALER IN

BEST OF IMPORTED LIQUORS,
TOBACCOS AND CIGARS,
ALSO THE FINEST LINE OF
DOMESTIC GOODS.

NO. 7 NORTH MAIN STREET,
Opp. Court House.

I didn't go there.


Digitized by Google

# Columbian Engraving and Electrotyping Co. Chicago.

Digitized by Google

Digitized by Google

# Books of Rare Interest. By John Fiske.

## HISTORICAL.

**THE DISCOVERY OF AMERICA.**
With some account of Ancient America and the Spanish Conquest. With a steel portrait of Mr. Fiske, many maps, fac similes, etc. *Thirteenth thousand.* 2 vol, crown 8vo, $4.00

**THE AMERICAN REVOLUTION.**
With Plans of Battles, and a new steel portrait of Washington. *Eighth edition.* 2 vols, crown 8vo, gilt top, $2.00.

**THE CRITICAL PERIOD OF AMERICAN HISTORY, 1783-1789.**
With a colored map. *Eleventh edition.* Crown 8vo, gilt top, $2.00.

**THE WAR OF INDEPENDENCE.**
In *Riverside Library for Young People.* Maps. *Eighth edition.* 75 cents.

**THE BEGINNINGS OF NEW ENGLAND.**
*Tenth edition.* Crown 8vo, gilt top, $2.00.

**HISTORY OF THE UNITED STATES FOR SCHOOLS.**
By John Fiske. Very fully illustrated with maps, portraits, etc. *Fifth edition.* 12mo, $1.00 *net.*
The fullness of its information and the charm of its style make it peculiarly interesting for general readers.

**CIVIL GOVERNMENT IN THE UNITED STATES.**
With some reference to its origin. 12mo, $1.00 *net.*
"The reader may turn over these volumes with full assurance of faith for a fresh rehearsal of the old facts, which no time can stale, and for new views of those old facts, according to the larger framework of ideas in which they can now be set by the master of a captivating style and un expert in historical philssophy."—*N. Y. Evening Post.*

## ESSAYS AND PHILOSOPHY.

**OTTLINES OF COSMIC PHILOSOPHY.**
Based on the doctrine of Evolution. *Fourteenth edition.* 2 vols, 8vo, gilt top, $6.00.

**MYTHS AND MYTH-MAKERS.**
Old Tales and Superstitions interpreted by Comparative Mythology. *Nineteenth edition.* 12mo, gilt top, $2.00.

**DARWINISM AND OTHER ESSAYS.**
*Ninth edition.* 12mo, gilt top, $2.00.

**EXCURSIONS OF AN EVOLUTIONIST.**
*Sixteenth edition.* 12mo, gilt top, $2.00.

**THE UNSEEN WORLD ANT OTHER ESSAYS.**
*Twelfth edition.* 12mo, gilt top, $2.00.

**THE DESTINY OF MAN, VIEWED IN THE LIGHT OF HIS ORIGIN.**
*Twentieth edition.* 16mo, gilt top, $1.00.

**THE IDEA OF GOD AS AFFECTED BY MODERN KNOWLEDGE.**
*Fifteenth thousand.* 16mo, gilt top, $1.00.

"Mr. Fiske's books are marvels of excellence, and are most delightful reading. He writes from full knowledge and thorough research, and he has such mastery of the facts and so distinct a perception of their relations, that his works are marvels of clear statement, while his strong, simple style gives to them a very unusual attraction."

*Sold by all Booksellers. Sent, postpaid, by*

**HOUGHTON, MIFFLIN & CO., Boston.**

# The Fisk Teachers' Agencies

**Boston, New York, Washington, Chicago, Toronto, Minneapolis, Olympia and Los Angeles.**

EVERETT O. FISK & CO., Proprietors.

**PRESIDENT.**

*EVERETT O. FISK* — *4 Ashburton Place, Boston, Mass. Connected by Telephone. Cable Address, Fiskburt, Boston*

**MANAGERS.**

*W. B. HERRICK - - 4 Ashburton Place, Boston, Mass.*
*A. G. FISHER - - 4 Ashburton Place, Boston, Mass.*
*MARTHA HOAG - - 4 Ashburton Place, Boston, Mass.*
*HELEN G. EAGER - 4 Ashburton Place, Boston, Mass.*
*H. E. CROCKER - - 70 Fifth Avenue, New York, N. Y.*
*W. D. KERR - - - 70 Fifth Avenue, New York, N. Y.*
*P. V. HUYSSOON - - 70 Fifth Avenue, New York, N. Y.*
*W. O. PRATT - - 70 Fifth Avenue, New York, N. Y.*
*Mrs. S. DABNEY THURMOND 803 12th St., Washington, D. C.*
*B. F. CLARK, - - - 355 Wabash Avenue, Chicago, Ill.*
*W. O. McTAGGART - 32 Church Street, Toronto, Can.*
*J. D. ENGLE - - - Century Bldg. Minneapolis, Minn.*
*Mrs. E. DOWLING ENGLE Century Bldg. Minneapolis, Minn.*
*B. W. BRINTNALL - - Olympia, Washington, D. C.*
*C. C. BOYNTON 120 1-2 S. Spring Street, Los Angeles, Cal.*

Correspondence with employers is invited. Registration forms sent to teachers on application.

**We have filled eight thousand and seventy-seven positions at salaries aggregating**

**$5,248,180.00.**

SEASON OF 1895.

# CLIFTON HOUSE,

WHITMORE LAKE, MICH.

This Hotel is situated on the Banks of one of the most beautiful Lakes in Michigan, and on the line of the T., A. A. & N. M. Railway, 69 miles north of Toledo, Ohio; will be open for the reception of Summer Guests, June 1st.

**Good Boating and Fishing. Splendid Scenery. Beautiful Drives, Etc.**

**Rates Reasonable by the Day or Week.**

(Write for terms.) D. F. SMITH, Prop.


Digitized by Google

THE CHOICEST LINE OF **Liquors** And **Cigars** IN THE CITY WILL BE FOUND AT

NO 3 AND 5 E. WASHINGTON STREET.

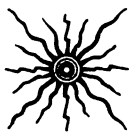

THE HUB

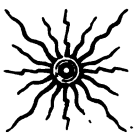

**RESTAURANT**

IN CONNECTION, OPEN DAY AND NIGHT.

**BOTTLED BEER**

PROMPTLY DELIVERED TO ANY PART OF THE CITY.

BREHM & MOORE,

Proprietors.

---

L. J. DAMM. LESLIE WALKER.

Damm & Walker,

Sample Room

IMPORTED AND DOMESTIC GOODS ALWAYS ON HAND.

80 SOUTH MAIN ST., ANN ARBOR, MICH.

JOHN F. GALSTER,

Merchant Tailor

Importer of Fine Woolens.

110 MAIN STREET, JACKSON, MICH.

Digitized by Google

UNIVERSITY OF MICHIGAN
3 9015 03014 9713

The Vienna Bakery AND Grocery

Our st
thing strict
specialty of
In our

Bakery

We lea
shine", "Q
Bread, and
Made from
Wheat Pate
description
quarters for
Crackers.
and Vegetal

S.

WEBSTER'S INTERNATIONAL DICTIONARY

New from Cover to Cover.

Successor of the "Unabridged."

A Dictionary of English, Geography, Biography, Fiction, Etc.

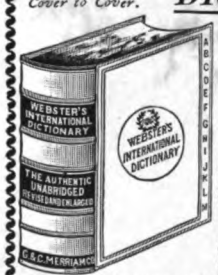


**Standard** of the U. S. Gov't Printing Office, the U. S. Supreme Court and of nearly all the School-books.

**Hon. D. J. Brewer**, Justice of the U. S. Supreme Court, writes: I commend it to all as *the one great standard authority.*

Send for free pamphlet containing specimen pages.

*G. & C. MERRIAM CO., Publishers, Springfield, Mass., U.S.A.*

☞ Do not buy reprints of ancient editions.

The S

Bea
Par
Sill
Rea
ton

M

ENG
E
JAC
SEND

Digitized by Google

Digitized by Google